

PERKEMBANGAN PERDAGANGAN LUAR NEGERI INDONESIA DAN HARGA INTERNASIONAL

LAPORAN BULANAN

Periode Juni

2024





PERTUMBUHAN EKSPOR TOTAL

13.82%

MOM

2.86%

YOY

PANGSA EKSPOR MENURUT SEKTOR

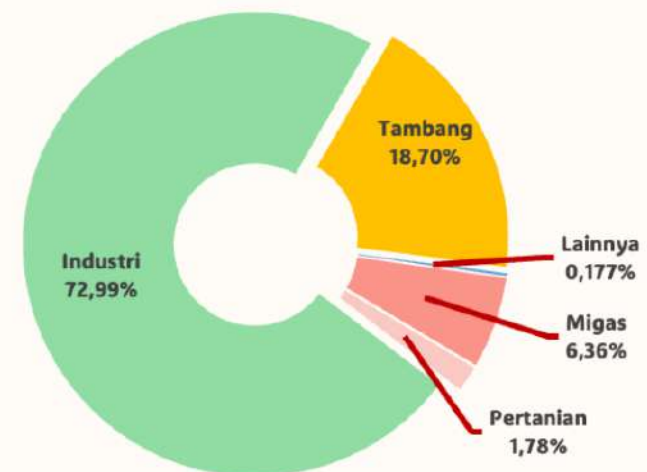

5 PRODUK EKSPOR NON MIGAS TERBESAR PERIODE MEI 2024* (USD MILIAR)





PERTUMBUHAN
EKSPOR TOTAL



-3.52%

C TO C

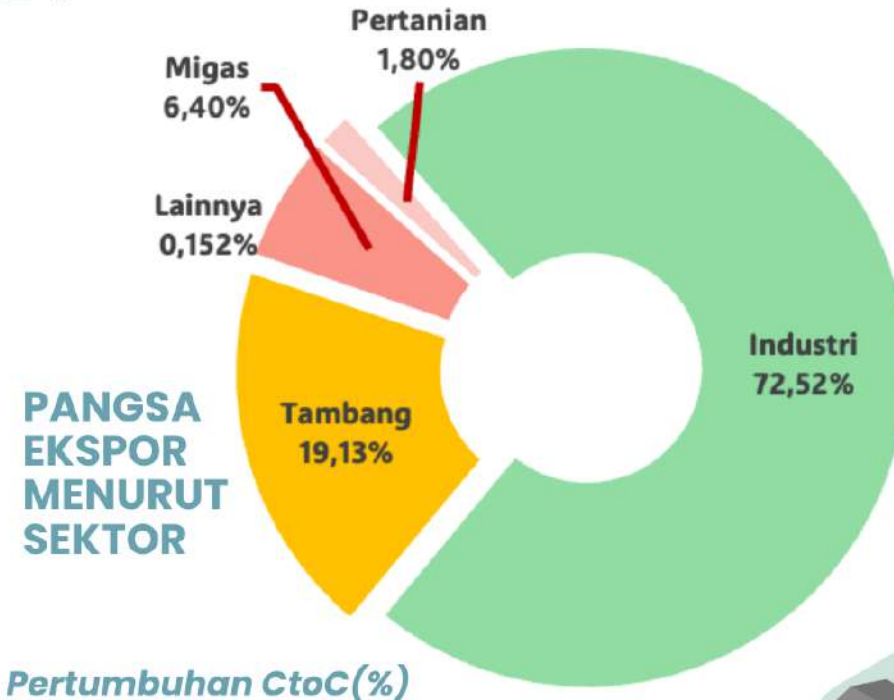

5 PRODUK EKSPOR NON MIGAS TERBESAR PERIODE JANUARI – MEI 2024* (USD MILIAR)

Pertumbuhan CtoC(%)



* Angka sementara
sumber data : BPS, Diolah PDSI Kemendag

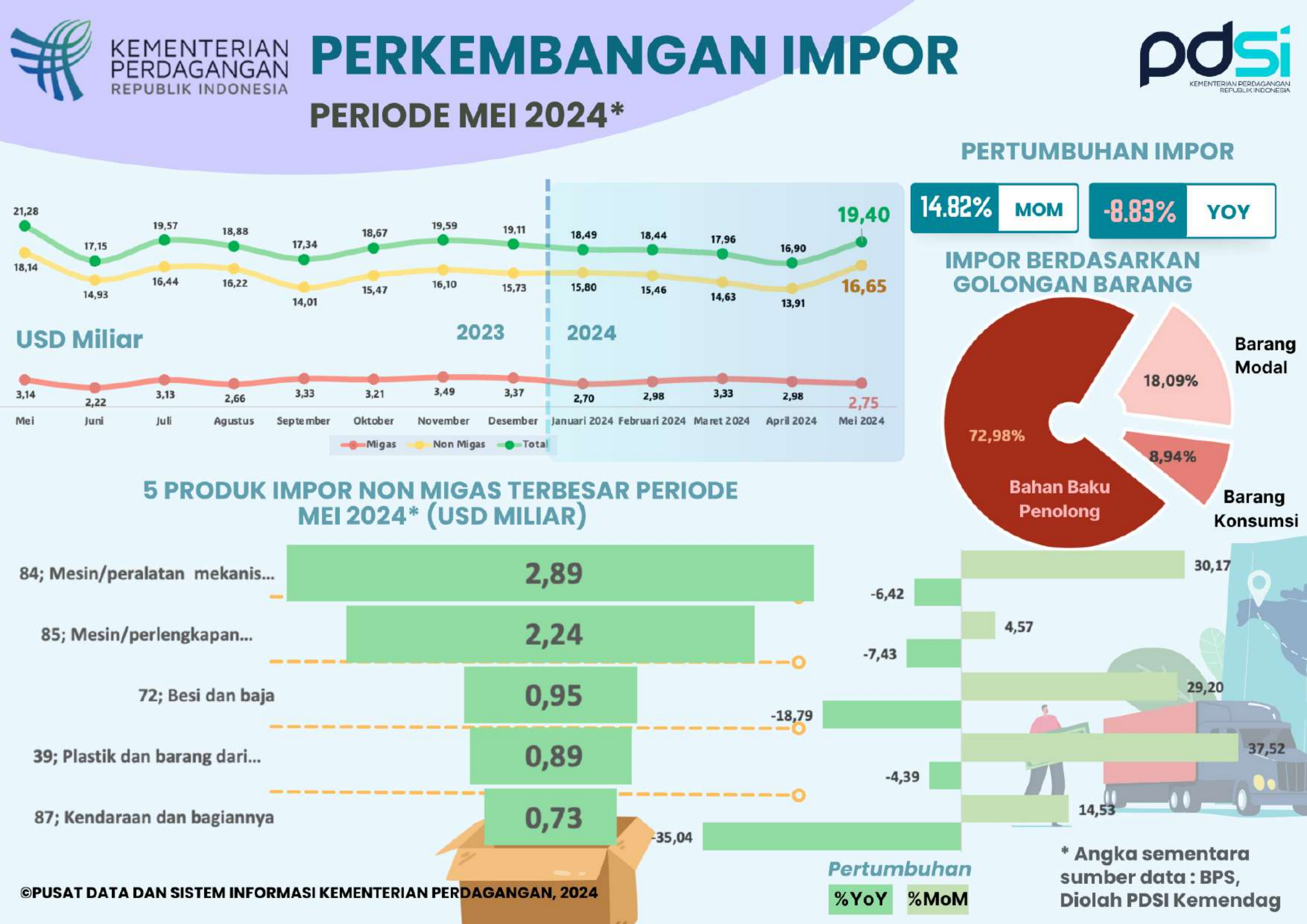



PERTUMBUHAN
IMPOR TOTAL



-0.42% C TO C

5 PRODUK IMPOR NON MIGAS TERBESAR PERIODE JANUARI – MEI 2024* (USD MILIAR)

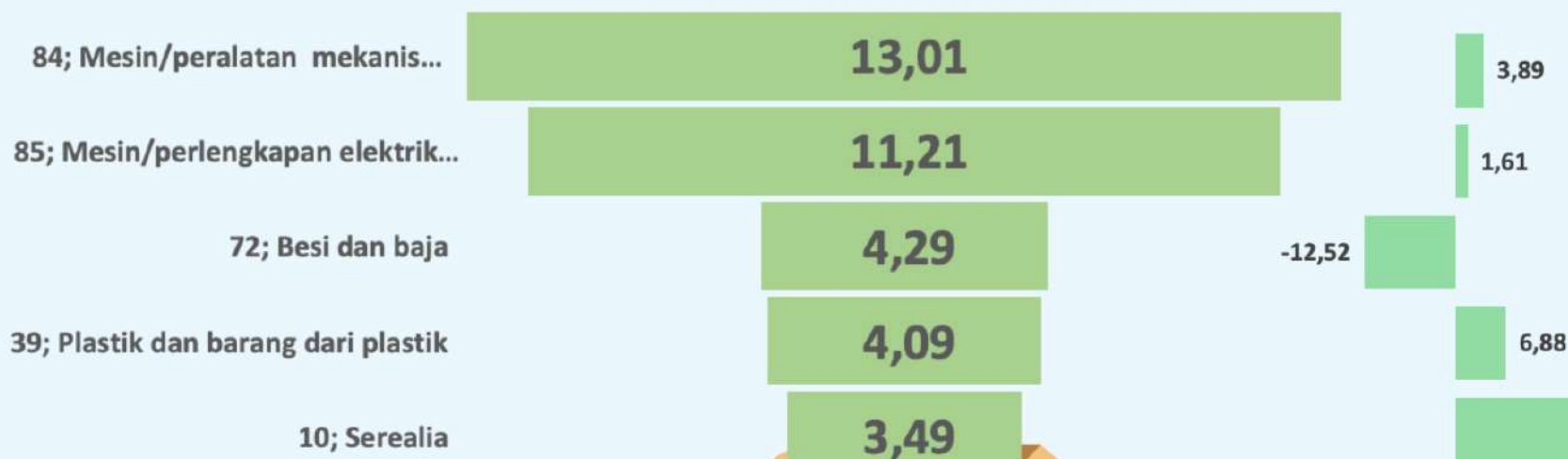

IMPOR BERDASARKAN GOLONGAN BARANG

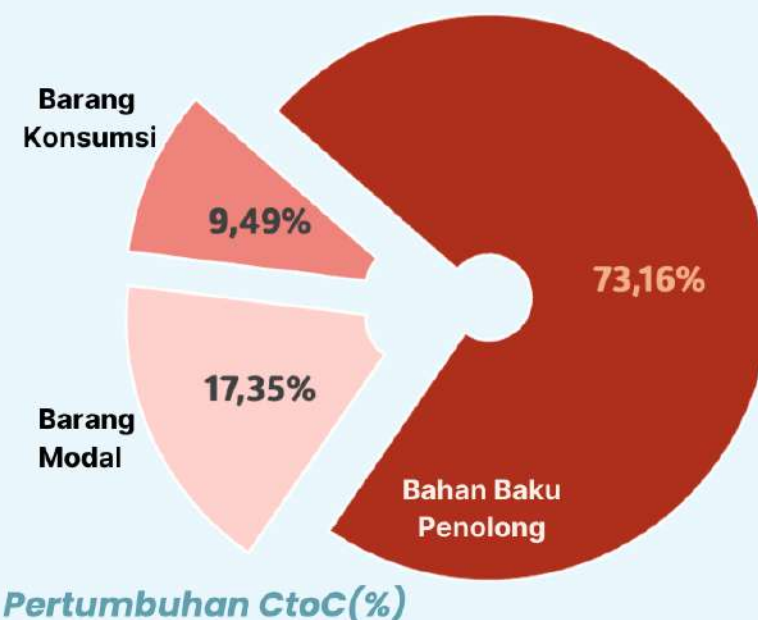

* Angka sementara
sumber data : BPS, Diolah PDSI Kemendag

NERACA PERDAGANGAN

PERIODE JANUARI – MEI 2024*



SURPLUS
Mei 2024*
USD 2.93
MILIAR

SURPLUS
Jan - Mei 2024*
USD 13.06
MILIAR

NEGARA PENYUMBANG SURPLUS (MIGAS-NON MIGAS)

Mei*

USD Miliar



Januari - Mei 2024*

USD Miliar

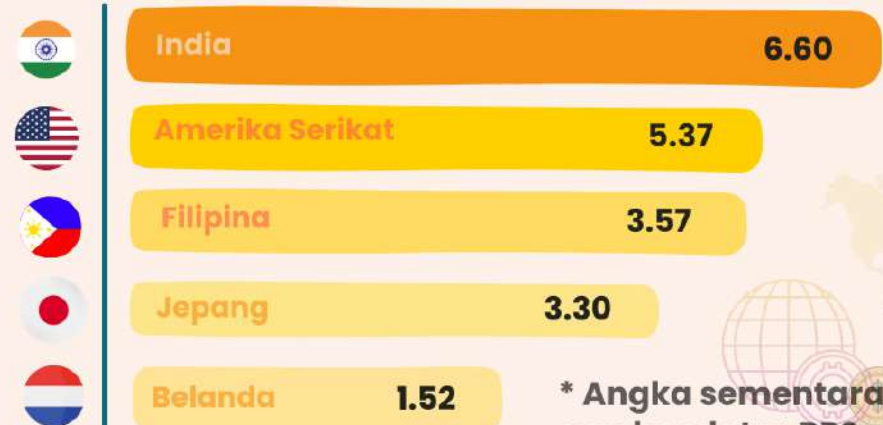

* Angka sementara
sumber data : BPS,
Diolah PDSI Kemendag

A. PERDAGANGAN LUAR NEGERI BULAN MEI 2024 (ANGKA SEMENTARA)

1. NERACA

- Neraca perdagangan bulan Mei 2024 mengalami surplus sebesar USD 2,93 miliar. Komponen surplus berasal dari sektor nonmigas sebesar USD 4,26 miliar sedangkan sektor migas defisit sebesar USD 1,33 miliar. (Tabel 1)
- Neraca perdagangan periode Januari-Mei 2024 surplus sebesar USD 13,06 miliar. Komponen surplus berasal dari surplus sektor non migas sebesar USD 21,13 miliar serta defisit sektor migas sebesar USD 8,07 miliar. (Tabel 1)

2. EKSPOR

- Nilai ekspor Indonesia bulan Mei 2024 mencapai USD 22,33 miliar atau naik sebesar 13,82 persen (MoM) dibanding ekspor April 2024, jika dibanding Mei 2023, nilai ekspor naik 2,86 persen (YoY). (Tabel 1)
- Ekspor nonmigas Indonesia Mei 2024 mencapai USD 20,91 miliar atau naik 14,46 persen (MoM) dibanding April 2024, jika dibanding ekspor nonmigas Mei 2023, naik sebesar 2,50 persen (YoY). (Tabel 1)
- Secara kumulatif, nilai ekspor Indonesia periode Januari–Mei 2024 mencapai USD 104,25 miliar atau turun 3,52 persen dibanding periode yang sama tahun 2023. Sementara ekspor nonmigas mencapai USD 97,58 miliar atau turun 3,84 persen.
- Menurut sektor, ekspor nonmigas hasil industri pengolahan bulan Januari-Mei 2024 turun 0,63 persen dibanding periode yang sama tahun 2023, demikian juga ekspor hasil pertambangan dan lainnya turun sebesar 14,90 persen, sedangkan ekspor hasil pertanian, kehutanan dan perikanan naik 5,90 persen. (Tabel 2)

- Negara tujuan ekspor nonmigas utama Indonesia terbesar selama bulan Mei 2024 adalah Tiongkok dengan nilai sebesar USD 4,73 miliar, Amerika Serikat dengan nilai USD 2,18 miliar, dan India dengan nilai USD 1,95 miliar, dengan kontribusi ketiganya mencapai 42,47 persen. Sementara ekspor nonmigas ke ASEAN dan Uni Eropa (27 negara) masing-masing sebesar USD 3,79 miliar dan USD 1,61 miliar. (Tabel 3)
- Dari 10 (sepuluh) besar ekspor non migas berdasarkan HS 2 digit, sebagian besar komoditi mengalami kenaikan pada bulan Mei 2024 dibandingkan bulan April 2024 (MoM), komoditi yang mengalami kenaikan terbesar adalah Alas kaki (HS 64) sebesar 33,82 persen atau naik menjadi USD 617,1 Juta; Kendaraan dan bagiannya (HS 87) sebesar 26,80 persen atau naik menjadi USD 926,3 Juta dan Nikel dan barang daripadanya (HS 75) sebesar 26,77 persen atau naik menjadi USD 849,6 juta. Sedangkan komoditi yang mengalami penurunan yaitu Lemak dan minyak hewani/nabati (HS 15) turun sebesar 14,32 persen menjadi USD 1.603,8 juta. (Tabel 4)

3. IMPOR

- Nilai impor Indonesia bulan Mei 2024 sebesar USD 19,40 miliar atau naik sebesar 14,82 persen (MoM) dibandingkan April 2024, jika dibandingkan Mei 2023 impor turun 8,83 persen (YoY). (Tabel 1)
- Impor migas Mei 2024 sebesar USD 2,75 miliar atau turun 7,91 persen (MoM) dibandingkan April 2024, dan turun sebesar 12,34 persen (YoY) jika dibandingkan Mei 2023. Lebih lanjut impor nonmigas Mei 2024 sebesar USD 16,65 miliar atau naik 19,70 persen (MoM) dibandingkan April 2024, dan turun 8,23 persen (YoY) dibandingkan Mei 2023. (Tabel 1)
- Menurut golongan penggunaan barang pada bulan Mei 2024, terjadi kenaikan impor pada semua golongan barang jika dibanding April 2024, yaitu bahan baku/penolong, impor barang konsumsi, dan barang modal



masing-masing naik sebesar 12,46 persen; 20,59 persen dan 22,28 persen. Menurut kontribusinya selama Januari-Mei 2024, impor Indonesia didominasi oleh golongan bahan baku/penolong senilai USD 66,72 miliar atau berkontribusi sebesar 73,16 persen, selanjutnya adalah barang modal senilai USD 15,82 miliar atau berkontribusi sebesar 17,35 persen dan barang konsumsi senilai USD 8,66 miliar atau berkontribusi 9,49 persen. (Tabel 7)

- Tiga negara pemasok barang impor non migas terbesar bulan Mei 2024 adalah Tiongkok dengan nilai USD 6,05 miliar atau naik 31,37 persen (MoM), Jepang senilai USD 1,04 miliar atau naik 2,67 persen; dan Amerika Serikat senilai USD 0,98 miliar atau naik 44,35 persen (MoM). Lebih lanjut, nilai impor non migas Mei 2024 dari ASEAN senilai USD 2,84 miliar atau naik 23,72 persen (MoM) dan Uni Eropa senilai USD 1,10 miliar atau naik 8,97 persen (MoM). (Tabel 8)
- Komoditas impor nonmigas HS 2 digit yang mengalami kenaikan bulan Mei 2024 dibanding April 2024 (MoM) adalah Ampas dan sisa industri makanan (HS 23) naik 78,02 persen atau menjadi sebesar USD 343,6 juta; Plastik dan barang dari plastik (HS 39) naik 37,52 persen atau menjadi sebesar USD 888,4 juta; serta Mesin/peralatan mekanis dan bagiannya (HS 84) naik 30,17 persen atau menjadi sebesar USD 2.891,9 juta. Sementara itu penurunan persentase nilai impor nonmigas bulan Mei 2024 (MoM) terbesar adalah Sereal (HS 10) turun 7,70 persen atau menjadi sebesar USD 593,5 juta. (Tabel 9)

B. PERDAGANGAN LUAR NEGERI BULAN JANUARI - APRIL 2024 (ANGKA REALISASI)

1. EKSPOR BULAN JANUARI - APRIL 2024

- Pada periode Januari - April 2024, 20 (dua puluh) Komoditi Primer memberikan kontribusi sebesar 40,49 persen terhadap ekspor nonmigas. Komoditi primer terbesar adalah komoditi Batubara senilai USD 12,49 miliar atau berkontribusi 16,28 persen. Pada bulan Januari - April 2024, nilai ekspor 20 Komoditi Primer menurun sebesar 12,65 persen dibandingkan periode yang sama tahun sebelumnya. Beberapa Komoditi Primer yang mengalami penurunan nilai ekspor dibandingkan Januari - April 2023 (YoY) yaitu Timah (53,31%), Bungkil sawit (25,81 persen), dan Batubara (24,80 persen). Sedangkan yang mengalami peningkatan terbesar untuk nilai ekspor dibandingkan Januari-April 2023 (YoY) diantaranya waste and scrap logam mulia (71,86 persen), dan CPO (57,65 persen). (Tabel 11)
- Selama periode Januari - April 2024, 20 Komoditi Manufaktur berkontribusi sebesar 36,42 persen terhadap ekspor nonmigas, dimana Komoditi Manufaktur terbesar selama periode ini adalah Produk logam Paduan fero sebesar USD 4,29 miliar dengan kontribusi sebesar 5,59 persen; Produk tekstil Pakaian Jadi (Garmen) sebesar USD 2,51 miliar dengan kontribusi 3,28 persen; dan Perhiasan logam mulia lainnya sebesar USD 2.16 miliar dengan kontribusi 2,82 persen. Pada periode Januari – April 2024, nilai ekspor 20 Komoditi Manufaktur menurun sebesar 4,15 persen dibandingkan Januari - April 2023. Beberapa komoditi manufaktur yang mengalami penurunan untuk nilai ekspor dibandingkan Januari-April 2023 (YoY) yaitu komoditi Elektronika Bisnis/Industri (34,73 persen), Produk besi baja lembaran (HRC, CRC, Flat rolled prod nes) (14,73 persen) dan Kertas untuk menulis, mencetak atau keperluan grafik lainnya (11,85 persen).

Sedangkan komoditi manufaktur yang mengalami peningkatan terbesar dibandingkan Januari - April 2023 (YoY) yaitu Produk besi baja lainnya (18,77 persen), dan Elektronik Konsumsi RT (14,93 persen). (Tabel 12)

- Beberapa negara tujuan ekspor nonmigas utama Indonesia dengan nilai terbesar periode Januari - April 2024 adalah Tiongkok sebesar USD 17,64 miliar atau berkontribusi terhadap total ekspor sebesar 21,53 persen; Amerika Serikat sebesar USD 8,04 miliar atau berkontribusi terhadap total ekspor sebesar 9,81 persen; dan India sebesar USD 6,90 miliar atau berkontribusi terhadap total ekspor sebesar 8,43 persen. Sementara itu, ekspor ke ASEAN memberikan kontribusi terhadap total ekspor sebesar 16,60 persen atau dengan nilai sebesar USD 13,60 miliar. Selanjutnya ekspor ke Uni Eropa (27 negara) memberikan kontribusi sebesar 6,74 persen atau dengan nilai sebesar USD 5,52 miliar. (Tabel 14)
- Realisasi ekspor nonmigas periode Januari - April 2024 berdasarkan propinsi asal barang, beberapa koridor ekonomi mengalami penurunan dibandingkan Januari - April 2023 (YoY), koridor ekonomi dengan penurunan paling besar yaitu Koridor Ekonomi Kalimantan turun sebesar 21,12 persen (YoY) dan Koridor Ekonomi Sumatera turun sebesar 12,64 persen (YoY). Sementara itu, Koridor Ekonomi Jawa memberikan kontribusi paling besar yaitu 39,83 persen terhadap total ekspor nonmigas atau senilai USD 30,54 miliar, diikuti oleh Koridor Ekonomi Sumatera dengan kontribusi sebesar 22,19 persen atau senilai USD 17,01 miliar dan Koridor Ekonomi Kalimantan berkontribusi sebesar 18,51 persen atau senilai USD 14,19 miliar. (Tabel 20)
- Nilai ekspor nonmigas terbesar berdasarkan Propinsi Asal Barang periode Januari - April 2024 adalah Propinsi Jawa Barat sebesar USD 11,53 miliar atau berkontribusi sebesar 15,04 persen; Propinsi Jawa Timur sebesar USD 7,91 miliar atau berkontribusi sebesar 10,32 persen; dan Propinsi Kalimantan Timur sebesar USD 7,63 miliar atau berkontribusi sebesar 9,95

persen. (Tabel 20)

2. IMPOR BULAN JANUARI - APRIL 2024

- Total impor nonmigas Indonesia selama Januari - April 2024 mencapai USD 59,80 miliar atau naik 1,33 persen dibanding periode Januari - April 2023 (YoY). Beberapa negara dengan kontribusi terbesar impor nonmigas terhadap total impor berasal dari Tiongkok sebesar 29,32 persen atau senilai USD 21,05 miliar, Jepang sebesar 6,00 persen atau senilai USD 4,31 miliar, dan Thailand sebesar 4,57 persen atau senilai USD 3,28 miliar. (Tabel 17)
- Realisasi impor non migas Januari - April 2024 berdasarkan koridor ekonomi/propinsi, koridor yang mengalami peningkatan terbesar yaitu Koridor Ekonomi Bali-Nusa Tenggara dengan 439,16 persen (YoY) dan Koridor Ekonomi Kalimantan dengan 29,98 persen (YoY). (Tabel 22)
- Nilai impor non migas terbesar berdasarkan propinsi adalah propinsi DKI Jakarta senilai USD 30,19 miliar atau berkontribusi sebesar 50,48 persen dan propinsi Jawa Timur senilai USD 7,22 miliar atau berkontribusi sebesar 12,06 persen. Sementara, Koridor Ekonomi Jawa memberikan kontribusi paling besar yaitu 74,90 persen terhadap total impor nonmigas dan diikuti oleh Koridor Ekonomi Sumatera sebesar 13,27 persen. (Tabel 22)



C. HARGA KOMODITI DI PASAR INTERNASIONAL MEI 2024

1. HARGA INTERNASIONAL

- Pada bulan Mei 2024, komoditi yang mengalami penurunan harga tertinggi dibanding bulan sebelumnya yaitu *Cocoa* menjadi 7,54 \$/kg atau turun sebesar 22,61 persen, *Palm oil* menjadi 859,15 \$/mt atau turun sebesar 8,18 persen, dan *Sugar, World* menjadi 0,42 \$/kg atau turun sebesar 7,56 persen. (Tabel 23)
- Komoditi yang mengalami kenaikan harga pada bulan Mei 2024 dibandingkan bulan sebelumnya adalah *Zinc* menjadi 2.959,13 \$/mt atau naik sebesar 8,28 persen, *Nickel* menjadi 19.586,98 \$/mt atau naik sebesar 7,83 persen dan *Copper* menjadi 10.139,33 \$/mt atau naik sebesar 7,13 persen. (Tabel 23)

D. PERKEMBANGAN HARGA RATA-RATA NASIONAL BAHAN POKOK BULAN MEI 2024

1. HARGA BAHAN POKOK BULAN MEI 2024

- Pada Mei 2024, komoditi yang mengalami kenaikan harga tertinggi dibanding bulan sebelumnya yaitu Bawang merah menjadi 50.188 Rp/kg atau naik sebesar 3,55 persen, Bawang Putih Honan menjadi 45.212 Rp/kg atau naik sebesar 2,38 persen dan Gula pasir curah menjadi 18.404 Rp/kg atau naik sebesar 1,78 persen.
- Komoditi yang mengalami penurunan harga terbesar pada bulan Mei 2024 dibandingkan bulan sebelumnya adalah Cabai Rawit Merah menjadi 53.887 Rp/kg atau turun sebesar 6,51 persen, Cabai Merah

Keritaing menjadi 49.362 Rp/kg atau turun sebesar 2,95 persen dan Beras Medium menjadi 14.640 Rp/kg atau turun sebesar 2,05 persen.

E. TINGKAT INFLASI BULAN MEI 2024

1. TINGKAT INFLASI BULAN MEI 2024

- Pada Mei 2024 terjadi inflasi year on year (y-on-y) sebesar 2,84 persen dengan Indeks Harga Konsumen (IHK) sebesar 106,37. Tingkat deflasi month to month (m-to-m) Mei 2024 sebesar 0,03 persen dan tingkat inflasi year to date (y-to-d) Mei 2024 sebesar 1,16 persen.
- Inflasi y-on-y terjadi karena adanya kenaikan harga yang ditunjukkan oleh naiknya sebagian besar indeks kelompok pengeluaran, yaitu kelompok makanan, minuman dan tembakau sebesar 6,18 persen; kelompok pakaian dan alas kaki sebesar 1,10 persen; kelompok perumahan, air, listrik, dan bahan bakar rumah tangga sebesar 0,54 persen; kelompok perlengkapan, peralatan dan pemeliharaan rutin rumah tangga sebesar 0,85 persen; kelompok kesehatan sebesar 2,06 persen; kelompok transportasi sebesar 1,34 persen; kelompok rekreasi, olahraga, dan budaya sebesar 1,60 persen; kelompok pendidikan sebesar 1,71 persen; kelompok penyediaan makanan dan minuman/restoran sebesar 2,51 persen; dan kelompok perawatan pribadi dan jasa lainnya sebesar 4,99 persen. Sementara kelompok pengeluaran yang mengalami penurunan indeks, yaitu: kelompok informasi, komunikasi, dan jasa keuangan sebesar 0,16 persen.

--selesai--

DAFTAR ISI

	Hal.
I. Ringkasan Perkembangan Perdagangan Luar Negeri Indonesia Serta Harga Komoditi Di Pasar Internasional	i
II. Angka Sementara	
Tabel 1 Nilai dan Neraca Perdagangan Periode : Januari-Mei 2023 dan 2024 *)	1
Tabel 2 Ringkasan Perkembangan Ekspor Periode : Januari-Mei 2023 dan 2024 *)	2
Tabel 3 Ekspor Non Migas Indonesia Menurut Negara Tujuan Utama Periode : Januari-Mei 2023 dan 2024 *)	3
Tabel 4 Ekspor Non Migas Beberapa Barang Hs 2 Dijit Periode : Januari-Mei 2023 dan 2024 *)	4
Tabel 5 Perkembangan Nilai Ekspor Non Migas Indonesia Menurut HS 2 Dijit Periode : Januari-Mei 2023 dan 2024 *)	5
Tabel 5.1 Perkembangan Volume Ekspor Non Migas Indonesia Menurut HS 2 Dijit Periode : Januari-Mei 2023 dan 2024 *)	7
Tabel 6 Ekspor Non Migas 5 Komoditi Utama HS 2 Digit ke Negara Tujuan Tertentu Periode : Januari-Mei 2023 dan 2024 *)	9
Tabel 7 Impor Indonesia Menurut Golongan Penggunaan Barang Periode : Januari-Mei 2023 dan 2024 *)	11
Tabel 8 Impor Non Migas Indonesia Dari Negara Asal Utama Periode : Januari-Mei 2023 dan 2024 *)	12
Tabel 9 Impor Non Migas Sepuluh Golongan Barang Utama Indonesia Menurut HS 2 Dijit Periode : Januari-Mei 2023 dan 2024 *)	13
Tabel 10 Perkembangan Nilai Impor Non-migas Indonesia Menurut HS 2 Dijit (Termasuk Kawasan Berikat) Periode : Januari-Mei 2023 dan 2024 *)	14
III. Angka Realisasi	
Tabel 11 Ekspor 20 Komoditi Primer Periode : 2018 - 2024 (Januari-April)	16
Tabel 12 Ekspor 20 Komoditi Manufaktur : 2018 - 2024 (Januari-April)	17
Tabel 13 Perkembangan Ekspor Berdasarkan Negara Tujuan Utama Periode : 2018 - 2024 (Januari-April)	18
Tabel 14 Perkembangan Ekspor Non Migas Berdasarkan Negara Tujuan Utama Periode : 2018 - 2024 (Januari-April)	19
Tabel 15 Perkembangan Ekspor Migas Berdasarkan Negara Tujuan Utama Periode : 2018 - 2024 (Januari-April)	20
Tabel 16 Perkembangan Impor Berdasarkan Negara Asal Periode : 2018 - 2024 (Januari-April)	21
Tabel 17 Perkembangan Impor Non Migas Berdasarkan Negara Asal Periode : 2018 - 2024 (Januari-April)	22
Tabel 18 Perkembangan Impor Migas Berdasarkan Negara Asal : 2018 - 2024 (Januari-April)	23
Tabel 19 Impor Menurut Golongan Ekonomi Barang (BEC) Periode : 2018 - 2024 (Januari-April)	24
Tabel 20 Realisasi Ekspor Non Migas Indonesia Berdasarkan Koridor Ekonomi/Propinsi Periode : 2018 - 2024 (Januari-April)	25
Tabel 21 Realisasi Ekspor Non Migas Indonesia Berdasarkan Koridor Ekonomi, Propinsi dan Komoditi Utama Periode : 2018 - 2024 (Januari-April)	26
Tabel 22 Realisasi Impor Non Migas Indonesia Berdasarkan Koridor Ekonomi/Propinsi Periode : 2018 - 2024 (Januari-April)	37
Tabel 23 Perkembangan Harga Beberapa Komoditi Di Pasar Internasional Periode : 2018 – 2024 (Januari-April)	38
Tabel 24 Perkembangan Harga Rata-rata Nasional Beberapa Komoditi Bahan Pokok Periode : Desember 2023 - Mei 2024	39

Keterangan : *) Angka Sementara

■ Perkembangan Perdagangan Luar Negeri Indonesia dan Harga Komoditi di Pasar Internasional



■ ... Perdagangan Luar Negeri Periode Mei 2024 (Angka Sementara)



Tabel 1
NILAI DAN NERACA PERDAGANGAN

URAIAN	NILAI (JUTA US\$)					PERUB. (%)			PERAN THD TOTAL EKSPOR DAN IMPOR JAN-MEI'24 * (%)
	MEI'23	APR'24	MEI'24 *	JAN-MEI'23	JAN-MEI'24 *	MEI'24 * Thd MEI'23	MEI'24 * Thd APR'24	JAN-MEI'24 * Thd JAN- MEI'23	
(1)	(2)	(3)	(4)	(5)	(6)	(7)	(8)	(9)	(10)
EKSPOR **	21,706.8	19,615.7	22,326.8	108,052.0	104,249.0	2.86	13.82	-3.52	100.00
1. MIGAS	1,308.6	1,350.0	1,419.1	6,580.0	6,668.8	8.44	5.12	1.35	6.40
2. NON MIGAS	20,398.2	18,265.7	20,907.7	101,472.0	97,580.2	2.50	14.46	-3.84	93.60
IMPOR ***	21,279.6	16,895.6	19,399.8	91,577.4	91,191.2	-8.83	14.82	-0.42	100.00
1. MIGAS	3,135.1	2,984.3	2,748.2	14,417.5	14,736.9	-12.34	-7.91	2.22	16.16
2. NON MIGAS	18,144.5	13,911.3	16,651.6	77,159.9	76,454.3	-8.23	19.70	-0.91	83.84
TOTAL	42,986.4	36,511.3	41,726.6	199,629.4	195,440.2	-2.93	14.28	-2.10	100.00
1. MIGAS	4,443.7	4,334.3	4,167.3	20,997.5	21,405.7	-6.22	-3.85	1.94	10.95
2. NON MIGAS	38,542.7	32,177.0	37,559.3	178,631.9	174,034.5	-2.55	16.73	-2.57	89.05
NERACA	427.2	2,720.1	2,927.0	16,474.6	13,057.8	585.16	7.61	-20.74	
1. MIGAS	-1,826.5	-1,634.3	-1,329.1	-7,837.5	-8,068.1	27.23	-18.67	-2.94	
2. NON MIGAS	2,253.7	4,354.4	4,256.1	24,312.1	21,125.9	88.85	-2.26	-13.11	

Sumber : BPS (diolah PDSI, Setjen Kementerian Perdagangan)

Catatan : *) Angka sementara

**) Ekspor (FOB)

**) Impor (CIF)

Tabel 2
RINGKASAN PERKEMBANGAN EKSPOR
PERIODE : JANUARI - MEI 2023 DAN 2024 *)

URAIAN	NILAI (JUTA US\$)					PERUB. (%)			PERAN THD TOTAL EKSPOR JAN-MEI'24 * (%)
	MEI'23	APR'24	MEI'24 *	JAN-MEI'23	JAN-MEI'24 *	MEI'24 * Thd MEI'23	MEI'24 * Thd APR'24	JAN-MEI'24 * Thd JAN-MEI'23	
(1)	(2)	(3)	(4)	(5)	(6)	(7)	(8)	(9)	(10)
TOTAL EKSPOR	21,706.8	19,615.7	22,326.8	108,052.0	104,249.0	2.86	13.82	-3.52	100.00
Migas	1,308.6	1,350.0	1,419.1	6,580.0	6,668.8	8.44	5.12	1.35	6.40
- Minyak Mentah	165.5	147.4	214.0	695.6	916.6	29.31	45.18	31.77	0.88
- Hasil Minyak	413.3	435.2	376.8	2,161.1	2,236.4	-8.83	-13.42	3.48	2.15
- Gas	729.8	767.4	828.3	3,723.3	3,515.8	13.50	7.94	-5.57	3.37
Non Migas	20,398.2	18,265.7	20,907.7	101,472.0	97,580.2	2.50	14.46	-3.84	93.60
- Pertanian	390.2	300.2	397.7	1,771.4	1,875.9	1.92	32.48	5.90	1.80
- Industri Pengolahan	15,570.4	14,000.4	16,296.5	76,079.3	75,601.8	4.66	16.40	-0.63	72.52
- Pertambangan & Lain-lain	4,437.6	3,965.1	4,213.5	23,621.3	20,102.5	-5.05	6.26	-14.90	19.28

Sumber : BPS (diolah PDSI, Setjen Kementerian Perdagangan)

Catatan : *) Angka sementara

Tabel 3
EKSPOR NON MIGAS INDONESIA MENURUT NEGARA TUJUAN UTAMA
PERIODE : JANUARI - MEI 2023 DAN 2024 *)

NEGARA TUJUAN	NILAI FOB (JUTA US\$)					PERUB. (%)			PERAN THD TOTAL EKSPOR NON MIGAS JAN-MEI'24 * (%)
	MEI'23	APR'24	MEI'24 *	JAN-MEI'23	JAN-MEI'24 *	MEI'24 * Thd MEI'23	MEI'24 * Thd APR'24	JAN-MEI'24 * Thd JAN-MEI'23	
(1)	(2)	(3)	(4)	(5)	(6)	(7)	(8)	(9)	(10)
ASEAN	3,973.8	3,353.4	3,788.4	19,060.5	17,389.9	-4.67	12.97	-8.76	17.82
1 SINGAPURA	688.6	525.5	606.0	3,711.6	2,834.5	-12.00	15.32	-23.63	2.90
2 MALAYSIA	958.1	749.9	877.7	4,541.0	4,074.7	-8.39	17.04	-10.27	4.18
3 THAILAND	547.8	422.8	485.6	2,413.9	2,255.5	-11.35	14.85	-6.56	2.31
ASEAN Lainnya	1,779.3	1,655.2	1,819.1	8,394.0	8,225.2	2.24	9.90	-2.01	8.43
UNI EROPA	1,564.0	1,239.1	1,612.2	7,440.8	7,133.3	3.08	30.11	-4.13	7.31
4 JERMAN	265.1	131.2	244.1	1,257.5	941.5	-7.92	86.05	-25.13	0.96
5 BELANDA	282.4	271.8	447.3	1,524.9	1,805.2	58.39	64.57	18.38	1.85
6 ITALIA	180.3	218.8	181.4	1,066.0	959.6	0.61	-17.09	-9.98	0.98
UNI EROPA LAINNYA	836.2	617.3	739.4	3,592.4	3,427.0	-11.58	19.78	-4.60	3.51
NEG. UTAMA LAINNYA	11,556.2	10,867.0	12,215.9	58,651.4	57,372.5	5.71	12.41	-2.18	58.80
7 TIONGKOK	4,777.1	4,278.9	4,731.9	25,346.2	22,369.3	-0.95	10.59	-11.74	22.92
8 JEPANG	1,764.2	1,372.0	1,778.0	8,572.5	7,811.8	0.78	29.59	-8.87	8.01
9 AMERIKA SERIKAT	2,049.7	1,755.0	2,184.4	9,451.2	10,221.8	6.57	24.47	8.15	10.48
10 INDIA	1,524.7	1,814.7	1,945.6	7,735.9	8,850.1	27.61	7.21	14.40	9.07
11 AUSTRALIA	271.2	346.7	402.4	1,156.8	1,897.4	48.38	16.07	64.02	1.94
12 KOREA SELATAN	642.6	814.5	680.7	3,619.0	3,801.6	5.93	-16.43	5.05	3.90
13 TAIWAN	526.7	485.2	492.9	2,769.8	2,420.5	-6.42	1.59	-12.61	2.48
TOTAL 13 NEGARA	14,478.5	13,187.0	15,058.0	73,166.3	70,243.5	4.00	14.19	-3.99	71.99
LAINNYA	5,919.7	5,078.7	5,849.7	28,305.7	27,336.7	-1.18	15.18	-3.42	28.01
TOTAL NON MIGAS	20,398.2	18,265.7	20,907.7	101,472.0	97,580.2	2.50	14.46	-3.84	100.00

Sumber : BPS (diolah PDSI, Setjen Kementerian Perdagangan)
Catatan : *) Angka sementara

Tabel 4
EKSPOR NON MIGAS BEBERAPA BARANG HS 2 DIJIT
PERIODE : JANUARI - MEI 2023 DAN 2024 *)

URAIAN BARANG	NILAI FOB (JUTA US\$)					PERUB. (%)			PERAN THD TOTAL EKSPOR NON MIGAS JAN-MEI'24 * (%)
	MEI'23	APR'24	MEI'24 *	JAN-MEI'23	JAN-MEI'24 *	MEI'24 * Thd MEI'23	MEI'24 * Thd APR'24	JAN-MEI'24 * Thd JAN-MEI'23	
(1)	(2)	(3)	(4)	(5)	(6)	(7)	(8)	(9)	(10)
27 Bahan bakar mineral	3,824.7	3,219.7	3,305.5	20,615.7	16,197.5	-13.57	2.66	-21.43	16.60
72 Besi dan Baja	2,027.6	2,169.4	2,195.9	10,748.7	10,468.5	8.30	1.22	-2.61	10.73
15 Lemak dan minyak hewani/nabati	1,911.7	1,871.8	1,603.8	10,701.8	9,440.0	-16.11	-14.32	-11.79	9.67
85 Mesin dan perlengkapan elektrik serta bagi	1,231.4	988.9	1,252.5	6,252.5	5,813.5	1.71	26.66	-7.02	5.96
26 Bijih logam, terak, dan abu	648.0	823.5	1,037.3	3,104.9	4,298.0	60.08	25.96	38.43	4.40
71 Perhiasan/Permata	575.4	893.9	962.6	3,574.6	4,240.0	67.29	7.67	18.61	4.35
87 Kendaraan dan bagiannya	993.3	730.5	926.3	4,464.5	4,233.2	-6.75	26.80	-5.18	4.34
75 Nikel dan barang daripadanya	691.7	670.1	849.6	3,048.6	2,904.7	22.83	26.77	-4.72	2.98
64 Alas kaki	600.2	461.2	617.1	2,690.3	2,741.0	2.82	33.82	1.88	2.81
38 Berbagai produk kimia	478.5	456.3	558.5	2,714.5	2,456.5	16.72	22.39	-9.50	2.52
TOTAL 10 GOLONGAN BARANG	12,982.3	12,285.5	13,309.0	67,916.0	62,793.0	2.52	8.33	-7.54	64.35
LAINNYA	7,415.9	5,980.2	7,598.7	33,556.0	34,787.2	2.46	27.06	3.67	35.65
TOTAL NON MIGAS	20,398.2	18,265.7	20,907.7	101,472.0	97,580.2	2.50	14.46	-3.84	100.00

Sumber : BPS (diolah PDSI, Setjen Kementerian Perdagangan)
Catatan : *) Angka sementara

Tabel 5
PERKEMBANGAN NILAI EKSPOR NON MIGAS INDONESIA MENURUT HS 2 DIJIT
PERIODE : JANUARI - MEI 2023 DAN 2024 *)

HS	URAIAN BARANG	NILAI FOB (RIBU US\$)					PERUB. (%)			PERAN THD TOTAL EKSPOR NON MIGAS JAN-MEI'24 * (%)
		MEI'23	APR'24	MEI'24 *	JAN-MEI'23	JAN-MEI'24 *	MEI'24 * Thd MEI'23	MEI'24 * Thd APR'24	JAN-MEI'24 * Thd JAN-MEI'23	
(1)		(2)	(3)	(4)	(5)	(6)	(7)	(8)	(9)	(10)
01	Binatang hidup	2,060.4	77.8	177.0	24,088.0	1,529.2	-91.41	127.41	-93.65	0.00
02	Daging hewan	3,224.8	864.4	1,506.9	8,769.3	8,241.8	-53.27	74.34	-6.02	0.01
03	Ikan dan Udang	309,631.8	240,631.9	310,695.7	1,404,887.8	1,516,083.6	0.34	29.12	7.91	1.55
04	Susu, Mentega, Telur	50,606.9	41,215.8	55,017.3	285,642.0	267,637.2	8.72	33.49	-6.30	0.27
05	Produk hewani	3,829.1	2,123.3	4,073.6	17,151.2	17,202.1	6.39	91.85	0.30	0.02
06	Pohon hidup, dan Bunga potong	1,628.3	1,399.0	1,718.7	8,824.3	8,829.9	5.55	22.85	0.06	0.01
07	Sayuran	7,228.4	5,648.7	6,754.9	29,059.5	38,014.1	-6.55	19.58	30.81	0.04
08	Buah-buahan	41,826.4	60,254.0	59,986.4	238,706.5	382,684.7	43.42	-0.44	60.32	0.39
09	Kopi, Teh, Rempah-rempah	164,814.3	118,056.5	167,320.5	621,436.5	699,564.6	1.52	41.73	12.57	0.72
10	Gandum-gandum	271.8	299.7	59.8	29,173.2	826.6	-78.00	-80.05	-97.17	0.00
11	Hasil penggilingan	15,613.6	6,006.3	7,324.4	59,034.2	38,120.7	-53.09	21.94	-35.43	0.04
12	Biji-bijian berminyak	46,442.3	22,081.1	44,183.2	204,023.3	142,991.2	-4.86	100.10	-29.91	0.15
13	Lak,Getah, dan DaAPR	20,640.4	11,913.8	18,024.3	99,783.1	82,558.5	-12.67	51.29	-17.26	0.08
14	Bahan-bahan nabati	48,821.7	35,135.1	41,978.0	244,563.6	231,177.9	-14.02	19.48	-5.47	0.24
15	Lemak & minyak hewan/nabati	1,911,677.9	1,871,835.0	1,603,772.2	10,701,803.0	9,440,047.9	-16.11	-14.32	-11.79	9.67
16	Daging dan Ikan Olahan	123,323.4	91,819.7	121,346.1	539,203.5	567,582.2	-1.60	32.16	5.26	0.58
17	Gula dan Kembang Gula	46,763.0	24,863.1	42,156.3	170,152.0	167,020.9	-9.85	69.55	-1.84	0.17
18	Kakao/coklat	113,681.2	119,747.7	171,041.5	470,346.3	664,852.6	50.46	42.83	41.35	0.68
19	Olahan dari tepung	126,450.6	97,169.6	133,694.8	588,909.4	596,728.0	5.73	37.59	1.33	0.61
20	Olahan dari buah-buahan/Sayuran	33,123.5	25,460.9	39,314.8	153,443.9	162,575.6	18.69	54.41	5.95	0.17
21	Berbagai Makanan Olahan	153,322.7	100,072.8	151,732.1	637,328.9	663,118.1	-1.04	51.62	4.05	0.68
22	Minuman	17,795.8	13,508.1	20,419.2	73,223.0	81,153.0	14.74	51.16	10.83	0.08
23	Ampas/Sisa Industri Makanan	152,780.7	134,961.8	201,209.3	993,096.9	874,944.0	31.70	49.09	-11.90	0.90
24	Tembakau	169,598.1	135,972.3	184,917.3	699,791.1	885,370.7	9.03	36.00	26.52	0.91
25	Garam, Belerang, Kapur	43,781.0	44,487.3	38,526.5	219,552.5	215,786.6	-12.00	-13.40	-1.72	0.22
26	Bijih, Kerak, dan Abu logam	647,961.1	823,506.5	1,037,314.8	3,104,867.1	4,297,972.0	60.09	25.96	38.43	4.40
27	Bahan bakar mineral	3,824,737.7	3,219,658.3	3,305,459.0	20,615,712.9	16,206,461.1	-13.58	2.66	-21.43	16.60
28	Bahan kimia anorganik	100,508.1	179,903.5	212,313.3	767,466.4	960,767.3	111.24	18.02	25.19	0.98
29	Bahan kimia organik	260,491.6	252,923.4	280,467.0	1,259,509.8	1,295,445.3	7.67	10.89	2.85	1.33
30	Produk industri farmasi	70,342.4	44,151.4	65,183.1	270,202.6	294,414.4	-7.33	47.64	8.96	0.30
31	Pupuk	80,060.9	32,284.3	67,083.1	221,196.5	257,001.1	-16.21	107.79	16.19	0.26
32	Sari bahan samak & celup	48,312.1	33,499.5	37,385.2	196,301.1	203,219.8	-22.62	11.60	3.52	0.21
33	Minyak atsiri, Kosmetik wangi-wangian	75,552.0	60,916.8	86,063.6	325,999.3	373,192.4	13.91	41.28	14.48	0.38
34	Sabun dan Preparat Pembersih	130,576.8	101,330.6	132,563.6	560,808.3	576,113.8	1.52	30.82	2.73	0.59
35	Perekat, Enzim	7,905.9	5,079.2	5,597.2	28,709.1	26,934.3	-29.20	10.20	-6.18	0.03
36	Bahan peledak	668.7	344.1	1,533.8	2,104.1	3,826.5	129.37	345.71	81.86	0.00
37	Barang-barang Fotografi/Sinematografi	178.5	57.2	42.2	797.2	627.1	-76.36	-26.28	-21.34	0.00
38	Berbagai produk kimia	478,506.7	456,324.9	558,506.8	2,714,474.8	2,456,520.7	16.72	22.39	-9.50	2.52
39	Plastik dan Barang dari Plastik	265,199.1	202,634.3	250,703.9	1,178,490.8	1,147,432.7	-5.47	23.72	-2.64	1.18
40	Karet dan Barang dari Karet	473,435.8	350,552.7	446,803.9	2,186,522.4	2,083,820.1	-5.63	27.46	-4.70	2.14
41	Jangat dan kulit mentah	9,981.8	5,375.9	7,722.3	43,476.7	36,406.0	-22.64	43.65	-16.26	0.04
42	Barang-barang dari kulit	119,500.7	88,106.5	115,400.8	514,994.2	568,048.2	-3.43	30.98	10.30	0.58
43	Kulit Berbulu	39.2	74.3	54.0	408.2	273.4	37.76	-27.30	-33.02	0.00
44	Kayu, Barang dari Kayu	338,833.6	247,635.2	323,966.7	1,553,778.3	1,567,606.0	-4.39	30.82	0.89	1.61
45	Gabus dan Barang-barang gabus	0.9	8.3	0.7	29.2	58.0	-22.22	-91.56	98.63	0.00
46	Jerami/Bahan anyaman	8,864.8	6,111.0	8,759.7	39,507.5	42,201.8	-1.19	43.34	6.82	0.04
47	Bubur kayu/Pulp	372,208.9	273,019.8	257,367.1	1,629,088.6	1,300,183.2	-30.85	-5.73	-20.19	1.33
48	Kertas/Karton	448,986.3	352,187.4	368,949.9	2,082,296.2	1,784,050.4	-17.83	4.76	-14.32	1.83
49	Buku dan Barang Cetak	2,205.3	1,403.3	2,932.9	11,904.2	12,690.9	32.99	108.99	6.61	0.01
50	Sutera	24.1	23.1	21.7	52.6	83.2	-9.96	-6.21	58.17	0.00
51	Wol, Bulu Hewan	250.6	0.3	4.6	264.8	42.5	-98.16	1672.63	-83.95	0.00
52	Kapas	41,882.3	29,964.1	35,237.0	214,204.0	182,105.3	-15.87	17.60	-14.99	0.19

Tabel 5
PERKEMBANGAN NILAI EKSPOR NON MIGAS INDONESIA MENURUT HS 2 DIJIT
PERIODE : JANUARI - MEI 2023 DAN 2024 *)

HS	URAIAN BARANG	NILAI FOB (RIBU US\$)					PERUB. (%)			PERAN THD TOTAL EKSPOR NON MIGAS JAN-MEI'24 * (%)
		MEI'23	APR'24	MEI'24 *	JAN-MEI'23	JAN-MEI'24 *	MEI'24 * Thd MEI'23	MEI'24 * Thd APR'24	JAN-MEI'24 * Thd JAN-MEI'23	
(1)		(2)	(3)	(4)	(5)	(6)	(7)	(8)	(9)	(10)
53	Serat Tekstil dan Benang Kertas	606.7	478.8	497.0	2,653.5	2,525.6	-18.08	3.80	-4.82	0.00
54	Filamen buatan	68,944.9	53,165.9	61,331.4	299,779.2	298,250.1	-11.04	15.36	-0.51	0.31
55	Serat Stapel Buatan	179,990.7	144,924.9	162,720.9	767,846.6	765,563.1	-9.59	12.28	-0.30	0.78
56	Kapas gumpalan, Tali	14,475.6	10,277.8	11,188.5	61,448.3	62,403.2	-22.71	8.86	1.55	0.06
57	Permadani	3,262.0	1,840.7	3,174.5	16,584.8	15,376.1	-2.68	72.46	-7.29	0.02
58	Kain tenunan khusus	2,679.5	1,941.1	4,093.9	14,272.0	17,046.6	52.79	110.90	19.44	0.02
59	Kain ditenun berlapis	12,122.2	8,717.4	13,163.7	58,582.3	52,398.8	8.59	51.00	-10.56	0.05
60	Kain rajutan	9,571.9	8,007.3	13,407.0	42,506.7	54,775.4	40.07	67.43	28.86	0.06
61	Barang-barang rajutan	310,413.4	233,719.8	320,091.2	1,396,797.5	1,444,215.9	3.12	36.96	3.39	1.48
62	Pakaian jadi bukan rajutan	377,272.4	251,806.3	330,013.9	1,766,888.5	1,720,811.3	-12.53	31.06	-2.61	1.76
63	Kain perca	12,556.4	7,679.7	8,764.6	55,667.7	44,525.5	-30.20	14.13	-20.02	0.05
64	Alas kaki	600,195.0	461,159.0	617,136.2	2,690,297.9	2,741,029.1	2.82	33.82	1.89	2.81
65	Tutup kepala	8,568.5	5,717.5	11,258.2	36,373.7	37,497.8	31.39	96.91	3.09	0.04
66	Payung	257.5	131.4	126.4	1,444.6	804.8	-50.91	-3.83	-44.29	0.00
67	Bulu unggas	30,537.7	16,526.9	24,065.3	146,795.7	114,665.6	-21.19	45.61	-21.89	0.12
68	Benda-benda dari Batu, Gips, dan Semen	15,544.3	11,747.3	16,917.0	63,255.0	76,751.9	8.83	44.01	21.34	0.08
69	Produk keramik	25,848.0	17,772.6	27,390.4	108,494.0	119,296.3	5.97	54.12	9.96	0.12
70	Kaca & Barang dari Kaca	32,737.4	27,708.1	30,836.4	138,164.1	144,824.9	-5.81	11.29	4.82	0.15
71	Perhiasan/Permata	575,446.6	893,948.5	962,553.9	3,574,613.6	4,240,040.0	67.27	7.67	18.62	4.35
72	Besi dan Baja	2,027,556.8	2,169,448.8	2,195,855.1	10,748,660.6	10,459,505.9	8.30	1.22	-2.61	10.73
73	Benda-benda dari Besi dan Baja	160,238.6	290,191.8	292,804.0	575,533.0	1,320,396.4	82.73	0.90	129.42	1.35
74	Tembaga	152,354.8	247,424.0	328,929.9	933,475.4	1,406,840.9	115.90	32.94	50.71	1.44
75	Nikel	691,654.9	670,146.7	849,572.0	3,048,611.8	2,904,739.7	22.83	26.77	-4.72	2.98
76	Aluminium	48,741.2	76,540.1	95,328.6	224,630.2	483,324.9	95.58	24.55	115.16	0.50
78	Timah hitam	3,466.6	4,286.6	4,576.9	9,696.4	19,355.7	32.03	6.77	99.62	0.02
79	Seng	2,162.5	1,417.0	3,314.4	13,423.0	10,833.8	53.27	133.90	-19.29	0.01
80	Timah	185,025.8	97,026.4	105,090.7	619,998.3	308,170.6	-43.20	8.31	-50.29	0.32
81	Logam Dasar lainnya	6,161.0	15,166.1	9,977.8	49,891.2	54,955.4	61.95	-34.21	10.15	0.06
82	Perkakas, Perangkat Potong	10,234.8	5,326.0	7,330.3	40,267.3	35,991.0	-28.38	37.63	-10.62	0.04
83	Berbagai barang logam dasar	11,784.2	7,362.5	8,573.4	44,204.1	40,547.5	-27.25	16.45	-8.27	0.04
84	Mesin-mesin/Pesawat Mekanik	576,294.8	411,717.6	549,574.2	2,625,400.6	2,582,562.6	-4.64	33.48	-1.63	2.65
85	Mesin/peralatan listrik	1,231,351.9	988,889.9	1,252,529.1	6,252,469.6	5,813,529.0	1.72	26.66	-7.02	5.96
86	Lokomotif dan Peralatan Kereta Api	1,958.6	2,642.1	1,793.9	18,802.7	12,664.2	-8.41	-32.10	-32.65	0.01
87	Kendaraan dan Bagianannya	993,250.1	730,535.0	926,326.8	4,464,487.6	4,233,184.3	-6.74	26.80	-5.18	4.34
88	Kapal terbang dan Bagianannya	20,415.5	28,411.3	23,601.0	44,791.6	195,655.5	15.60	-16.93	336.81	0.20
89	Kapal laut	141,311.9	60,825.9	185,050.7	483,693.3	351,433.1	30.95	204.23	-27.34	0.36
90	Perangkat optik	76,932.3	63,402.5	73,608.0	352,785.1	340,440.8	-4.32	16.10	-3.50	0.35
91	Lonceng, Arloji dan Bagianannya	2,597.8	1,219.0	3,373.3	11,851.1	10,755.7	29.85	176.72	-9.24	0.01
92	Perangkat musik	58,167.0	36,137.6	48,426.2	259,171.2	243,670.4	-16.75	34.01	-5.98	0.25
93	Senjata/Amunisi	0.5	551.5	1,676.8	2,135.2	6,016.1	335260.00	204.06	181.76	0.01
94	Perabot, penerangan rumah	203,903.0	151,322.1	188,740.1	952,954.0	935,577.3	-7.44	24.73	-1.82	0.96
95	Mainan	59,128.1	49,953.7	67,196.5	258,836.4	271,584.8	13.65	34.52	4.93	0.28
96	Berbagai barang buatan pabrik	33,302.8	23,215.6	30,701.2	136,550.7	140,977.2	-7.81	32.24	3.24	0.14
97	Hasil karya seni	660.5	583.0	498.2	2,212.6	2,421.1	-24.57	-14.54	9.42	0.00
98	Ekspor Barang Tertentu	4.2	43.5	72.7	464.7	1,502.0	1630.95	66.97	223.22	0.00
99	Barang kiriman	2,375.5	2,018.4	10.8	9,435.1	8,623.4	-99.55	-99.46	-8.60	0.01
TOTAL NON MIGAS		20,398,200.4	18,265,747.6	20,907,651.5	101,472,042.4	97,580,200.4	2.50	14.46	-3.84	100.00
TOTAL MIGAS		1,308,613.1	1,349,970.5	1,419,108.4	6,579,973.3	6,668,794.1	8.44	5.12	1.35	
TOTAL		21,706,813.5	19,615,718.1	22,326,759.9	108,052,015.7	104,248,994.5	2.86	13.82	-3.52	

Sumber : BPS (diolah PDSI, Setjen Kementerian Perdagangan)

Catatan : *) Angka Sementara

Tabel 5.1
PERKEMBANGAN VOLUME EKSPOR NON MIGAS INDONESIA MENURUT HS 2 DIJIT
PERIODE : JANUARI - MEI 2023 DAN 2024 *)

HS	URAIAN BARANG	VOLUME (TON)					PERUB. (%)			PERAN THD TOTAL EKSPOR NON MIGAS JAN-MEI'24 * (%)
		MEI'23	APR'24	MEI'24 *	JAN-MEI'23	JAN-MEI'24 *	MEI'24 * Thd MEI'23	MEI'24 * Thd APR'24	JAN-MEI'24 * Thd JAN-MEI'23	
(1)		(2)	(3)	(4)	(5)	(6)	(7)	(8)	(9)	(10)
01	Binatang hidup	71.0	12.0	14.7	7,832.1	78.5	-79.30	22.50	-99.00	0.00
02	Daging hewan	267.9	176.1	329.6	921.4	1,578.8	23.03	87.17	71.35	0.00
03	Ikan dan Udang	61,057.3	52,655.9	67,738.5	281,350.2	333,074.3	10.94	28.64	18.38	0.12
04	Susu, Mentega, Telur	3,537.4	4,925.8	4,041.6	15,196.6	19,748.0	14.25	-17.95	29.95	0.01
05	Produk hewani	2,271.9	1,626.5	2,976.4	9,124.2	9,983.8	31.01	82.99	9.42	0.00
06	Pohon hidup, dan Bunga potong	505.7	472.2	668.8	2,802.7	4,455.9	32.25	41.63	58.99	0.00
07	Sayuran	7,957.3	5,024.5	6,467.6	26,527.4	31,368.8	-18.72	28.72	18.25	0.01
08	Buah-buahan	93,382.9	71,197.1	129,501.7	436,169.2	549,145.0	38.68	81.89	25.90	0.19
09	Kopi, Teh, Rempah-rempah	51,110.5	24,398.4	36,801.1	187,332.3	149,451.1	-28.00	50.83	-20.22	0.05
10	Gandum-gandum	111.8	480.2	87.9	91,671.4	827.8	-21.38	-81.70	-99.10	0.00
11	Hasil penggilingan	29,213.6	32,500.2	12,450.8	98,899.6	83,622.1	-57.38	-61.69	-15.45	0.03
12	Biji-bijian berminyak	29,520.6	21,423.0	30,620.6	128,876.7	130,084.3	3.73	42.93	0.94	0.05
13	Lak,Getah, dan DaAPR	5,344.7	4,451.1	5,519.9	24,841.2	26,628.7	3.28	24.01	7.20	0.01
14	Bahan-bahan nabati	393,084.9	274,452.7	328,925.9	2,069,640.1	1,847,686.8	-16.32	19.85	-10.72	0.65
15	Lemak & minyak hewan/nabati	2,057,686.9	2,029,667.0	1,801,271.1	11,545,473.6	10,859,617.1	-12.46	-11.25	-5.94	3.84
16	Daging dan Ikan Olahan	15,626.8	13,064.0	16,659.2	70,903.4	76,676.6	6.61	27.52	8.14	0.03
17	Gula dan Kembang Gula	92,085.1	20,076.9	48,983.8	294,502.1	209,680.1	-46.81	143.98	-28.80	0.07
18	Kakao/coklat	33,236.1	24,907.3	30,343.1	141,613.7	140,612.7	-8.70	21.82	-0.71	0.05
19	Olahan dari tepung	55,429.2	43,746.2	59,392.5	253,450.9	262,443.4	7.15	35.77	3.55	0.09
20	Olahan dari buah-buahan/Sayuran	23,407.2	17,634.7	26,551.0	106,743.4	111,262.1	13.43	50.56	4.23	0.04
21	Berbagai Makanan Olahan	61,387.3	40,662.8	62,221.9	259,397.0	271,110.6	1.36	53.02	4.52	0.10
22	Minuman	30,258.8	22,138.4	35,204.7	113,487.5	132,359.2	16.35	59.02	16.63	0.05
23	Ampas/Sisa Industri Makanan	504,987.2	387,537.0	631,715.3	3,089,631.7	2,651,032.9	25.10	63.01	-14.20	0.94
24	Tembakau	15,553.5	11,741.8	15,291.7	62,130.9	133,453.8	-1.68	30.23	114.79	0.05
25	Garam, Belerang, Kapur	1,647,967.8	1,855,543.8	1,803,775.4	7,977,193.0	9,114,434.8	9.45	-2.79	14.26	3.22
26	Bijih, Kerak, dan Abu logam	312,108.4	396,504.7	489,522.4	4,026,464.0	2,191,106.2	56.84	23.46	-45.58	0.78
27	Bahan bakar mineral	43,527,727.3	44,836,509.0	46,861,127.5	212,311,729.7	223,720,971.9	7.66	4.52	5.30	79.10
28	Bahan kimia anorganik	276,021.9	331,754.3	425,624.8	1,730,767.8	1,993,688.1	54.20	28.30	15.19	0.71
29	Bahan kimia organik	257,503.2	273,184.8	285,296.0	1,201,328.5	1,353,318.9	10.79	4.43	12.65	0.48
30	Produk industri farmasi	2,490.0	1,725.9	2,484.4	11,601.3	12,629.0	-0.22	43.95	8.86	0.00
31	Pupuk	230,913.2	81,744.1	213,807.2	600,935.4	733,525.6	-7.41	161.56	22.06	0.26
32	Sari bahan samak & celup	17,303.1	9,483.9	11,846.0	59,651.5	59,026.9	-31.54	24.91	-1.05	0.02
33	Minyak atsiri, Kosmetik wangi-wangian	9,992.7	8,375.1	11,504.3	43,448.7	50,205.8	15.13	37.36	15.55	0.02
34	Sabun dan Preparat Pembersih	121,133.8	94,656.9	233,252.1	501,878.4	657,945.7	92.56	146.42	31.10	0.23
35	Perekat, Enzim	3,140.1	1,841.5	2,061.8	10,200.8	9,902.8	-34.34	11.96	-2.92	0.00
36	Bahan peledak	388.8	232.8	819.2	1,237.9	2,203.1	110.70	251.89	77.97	0.00
37	Barang-barang Fotografi/Sinematografi	19.1	1.9	4.7	49.6	45.4	-75.39	147.37	-8.47	0.00
38	Berbagai produk kimia	437,044.3	435,356.9	499,729.0	2,596,596.6	2,395,032.0	14.34	14.79	-7.76	0.85
39	Plastik dan Barang dari Plastik	188,634.1	153,157.0	179,931.9	798,987.4	869,923.0	-4.61	17.48	8.88	0.31
40	Karet dan Barang dari Karet	231,540.6	155,562.0	227,533.8	1,084,305.1	962,467.8	-1.73	46.27	-11.24	0.34
41	Jangat dan kulit mentah	425.7	199.0	351.6	1,713.5	1,767.1	-17.41	76.68	3.13	0.00
42	Barang-barang dari kulit	6,718.3	5,571.9	6,862.4	28,396.3	33,793.2	2.14	23.16	19.01	0.01
43	Kulit Berbulu	2.5	2.9	9.3	29.9	21.8	272.00	220.69	-27.09	0.00
44	Kayu, Barang dari Kayu	511,870.4	443,221.2	484,944.1	2,512,479.5	2,650,011.7	-5.26	9.41	5.47	0.94
45	Gabus dan Barang-barang gabus	0.1	4.0	0.2	2.2	26.3	100.00	-95.00	1095.45	0.00
46	Jerami/Bahan anyaman	1,769.4	1,243.3	1,938.4	7,871.4	8,462.6	9.55	55.91	7.51	0.00
47	Bubur kayu/Pulp	691,871.0	500,902.7	457,078.5	2,709,144.8	2,407,757.0	-33.94	-8.75	-11.12	0.85
48	Kertas/Karton	511,312.3	434,739.9	433,929.7	2,367,153.0	2,160,730.1	-15.13	-0.19	-8.72	0.76
49	Buku dan Barang Cetakan	424.4	392.7	500.6	2,022.3	2,532.3	17.95	27.48	25.22	0.00
50	Sutera	10.9	2.6	2.4	24.6	8.6	-77.98	-7.69	-65.04	0.00
51	Wol, Bulu Hewan	26.3	0.1	5.0	31.1	6.8	-80.99	4900.00	-78.14	0.00
52	Kapas	12,837.1	9,177.2	12,071.2	68,096.4	61,854.0	-5.97	31.53	-9.17	0.02

Tabel 5.1
PERKEMBANGAN VOLUME EKSPOR NON MIGAS INDONESIA MENURUT HS 2 DIJIT
PERIODE : JANUARI - MEI 2023 DAN 2024 *)

HS	URAIAN BARANG	VOLUME (TON)					PERUB. (%)			PERAN THD TOTAL EKSPOR NON MIGAS JAN-MEI'24 * (%)
		MEI'23	APR'24	MEI'24 *	JAN-MEI'23	JAN-MEI'24 *	MEI'24 * Thd MEI'23	MEI'24 * Thd APR'24	JAN-MEI'24 * Thd JAN-MEI'23	
(1)		(2)	(3)	(4)	(5)	(6)	(7)	(8)	(9)	(10)
53	Serat Tekstil dan Benang Kertas	2,902.4	1,789.5	2,311.4	13,417.4	11,782.9	-20.36	29.16	-12.18	0.00
54	Filamen buatan	20,448.2	19,798.3	20,669.1	87,688.8	101,900.0	1.08	4.40	16.21	0.04
55	Serat Stapel Buatan	96,340.5	84,285.5	90,454.4	409,703.0	441,345.5	-6.11	7.32	7.72	0.16
56	Kapas gumpalan, Tali	3,575.7	3,222.0	2,721.3	15,289.8	15,276.7	-23.89	-15.54	-0.09	0.01
57	Permadani	1,006.4	555.0	1,038.2	5,137.5	4,891.6	3.16	87.06	-4.79	0.00
58	Kain tenunan khusus	166.0	109.9	241.8	931.2	1,150.6	45.66	120.02	23.56	0.00
59	Kain ditenun berlapis	2,517.9	2,186.5	3,186.2	11,830.0	12,674.9	26.54	45.72	7.14	0.00
60	Kain rajutan	1,420.0	1,120.6	2,221.4	6,443.8	8,370.5	56.44	98.23	29.90	0.00
61	Barang-barang rajutan	15,786.9	12,014.2	17,138.9	69,226.1	74,708.3	8.56	42.66	7.92	0.03
62	Pakaian jadi bukan rajutan	13,580.0	9,588.5	12,513.3	65,501.1	66,628.1	-7.85	30.50	1.72	0.02
63	Kain perca	3,135.3	1,922.8	2,461.9	13,594.9	11,944.7	-21.48	28.04	-12.14	0.00
64	Alas kaki	29,054.7	24,041.9	32,953.8	128,085.9	141,970.2	13.42	37.07	10.84	0.05
65	Tutup kepala	600.7	314.3	593.9	2,554.1	2,187.7	-1.13	88.96	-14.35	0.00
66	Payung	28.0	35.6	37.5	187.4	209.7	33.93	5.34	11.90	0.00
67	Bulu unggas	812.2	426.9	626.5	3,537.1	2,910.2	-22.86	46.76	-17.72	0.00
68	Benda-benda dari Batu, Gips, dan Semen	24,552.5	18,949.1	28,830.8	91,582.2	128,059.5	17.43	52.15	39.83	0.05
69	Produk keramik	28,511.3	18,975.8	22,984.1	105,630.9	109,505.6	-19.39	21.12	3.67	0.04
70	Kaca & Barang dari Kaca	48,900.4	51,441.9	55,798.2	216,565.8	253,967.8	14.11	8.47	17.27	0.09
71	Perhiasan/Permata	341.2	747.0	514.6	1,353.9	2,881.4	50.82	-31.11	112.82	0.00
72	Besi dan Baja	1,489,850.8	1,884,611.2	1,837,986.7	6,696,476.7	8,700,247.2	23.37	-2.47	32.25	3.13
73	Benda-benda dari Besi dan Baja	53,971.4	125,538.6	138,162.7	186,427.8	518,192.4	155.99	10.06	177.96	0.18
74	Tembaga	19,935.7	29,290.0	36,416.7	115,430.9	169,626.2	82.67	24.33	46.95	0.06
75	Nikel	101,553.7	177,115.9	156,129.1	458,395.6	684,087.1	53.74	-11.85	49.24	0.24
76	Aluminium	14,300.7	29,674.8	34,435.1	68,458.8	188,075.5	140.79	16.04	174.73	0.07
78	Timah hitam	1,552.2	3,312.0	3,497.0	5,292.0	13,597.0	125.29	5.59	156.93	0.00
79	Seng	979.0	697.1	1,542.9	5,927.0	5,159.6	57.60	121.33	-12.95	0.00
80	Timah	7,056.0	3,079.2	3,203.8	23,966.5	10,193.5	-54.59	4.05	-57.47	0.00
81	Logam Dasar lainnya	2,873.5	8,677.3	5,718.7	23,289.4	31,206.3	99.02	-34.10	33.99	0.01
82	Perkakas, Perangkat Potong	803.5	361.1	515.1	2,824.9	2,537.1	-35.89	42.65	-10.19	0.00
83	Berbagai barang logam dasar	1,931.0	1,706.4	1,825.2	8,594.4	9,149.9	-5.48	6.96	6.46	0.00
84	Mesin-mesin/Pesawat Mekanik	62,044.0	49,583.0	56,636.9	287,120.2	271,884.4	-8.71	14.23	-5.31	0.10
85	Mesin/peralatan listrik	47,334.4	49,015.0	59,845.3	213,130.3	279,358.6	26.43	22.10	31.07	0.10
86	Lokomotif dan Peralatan Kereta Api	1,201.3	1,331.6	666.3	7,752.9	6,557.6	-44.54	-49.96	-15.42	0.00
87	Kendaraan dan Bagianannya	104,983.1	74,528.2	94,638.7	995,754.3	435,892.9	-9.85	26.98	-56.22	0.15
88	Kapal terbang dan Bagianannya	24.9	121.1	153.2	243.6	737.7	515.26	26.51	202.83	0.00
89	Kapal laut	62,137.6	39,532.7	44,089.7	126,396.6	105,619.6	-29.05	11.53	-16.44	0.04
90	Perangkat optik	3,030.2	2,599.8	2,831.6	14,452.8	13,849.7	-6.55	8.92	-4.17	0.00
91	Lonceng, Arloji dan Bagianannya	20.8	16.4	30.3	122.9	105.4	45.67	84.76	-14.24	0.00
92	Perangkat musik	3,764.6	2,260.4	3,032.1	16,616.8	18,019.4	-19.46	34.14	8.44	0.01
93	Senjata/Amunisi	0.0	3.5	24.5	14.1	81.5	0.00	600.00	478.01	0.00
94	Perabot, penerangan rumah	46,869.6	34,511.5	43,836.0	212,018.6	214,368.7	-6.47	27.02	1.11	0.08
95	Mainan	4,826.1	4,074.2	5,487.0	21,023.4	23,266.3	13.69	34.68	10.67	0.01
96	Berbagai barang buatan pabrik	12,155.8	9,555.4	10,086.8	51,332.5	48,811.0	-17.02	5.56	-4.91	0.02
97	Hasil karya seni	89.2	24.5	41.4	242.2	224.9	-53.59	68.98	-7.14	0.00
98	Ekspor Barang Tertentu	0.4	1.2	1.3	120.5	344.9	225.00	8.33	186.22	0.00
99	Barang kiriman	102.3	5.7	7.0	479.2	29.3	-93.16	22.81	-93.89	0.00
TOTAL NON MIGAS		54,905,364.6	55,918,816.9	58,837,931.3	270,762,025.6	282,632,970.5	7.16	5.22	4.38	100.00
TOTAL MIGAS		2,375,308.2	2,390,712.9	2,430,688.2	11,177,231.1	11,300,917.8	2.33	1.67	1.11	
TOTAL		57,280,672.7	58,309,529.8	61,268,619.5	281,939,256.7	293,933,888.4	6.96	5.07	4.25	

Sumber : BPS (diolah PDSI, Setjen Kementerian Perdagangan)
Catatan : *) Angka Sementara

Tabel 6
EKSPOR NON MIGAS 5 KOMODITI UTAMA HS2 DIGIT KE NEGARA TUJUAN TERTENTU
PERIODE : JANUARI - MEI 2023 DAN 2024 *)

HS	NEGARA TUJUAN / DESKRIPSI	NILAI FOB (JUTA US\$)					PERUB. (%)			PERAN THD TOTAL EKSPOR NON MIGAS JAN-MEI'24 * (%)
		MEI'23	APR'24	MEI'24 *	JAN-MEI'23	JAN-MEI'24 *	MEI'24 * Thd MEI'23	MEI'24 * Thd APR'24	JAN-MEI'24 * Thd JAN-MEI'23	
(1)		(2)	(3)	(4)	(5)	(6)	(7)	(8)	(9)	(10)
	JEPANG	1,764.2	1,372.0	1,778.0	8,572.5	7,811.8	0.78	29.59	-8.87	8.01
27	Bahan bakar mineral	361.1	269.9	225.4	2,586.4	1,485.9	-37.58	-16.51	-42.55	1.52
26	Bijih logam, terak, dan abu	156.7	236.5	451.9	619.1	1,412.0	188.39	91.05	128.07	1.45
85	Mesin dan perlengkapan elektrik serta bagi	151.1	111.9	151.4	663.4	668.3	0.20	35.29	0.74	0.68
71	Logam mulia dan perhiasan/permata	201.2	159.4	190.4	639.0	648.6	-5.37	19.42	1.50	0.66
75	Nikel dan barang daripadanya	151.2	86.3	88.2	622.7	438.0	-41.67	2.22	-29.66	0.45
	Lainnya	743.0	507.9	670.6	3,441.9	3,159.0	-9.74	32.05	-8.22	3.24
	KOREA SELATAN	642.6	814.5	680.7	3,619.0	3,801.6	5.93	-16.42	5.05	3.90
27	Bahan bakar mineral	164.1	157.7	144.7	1,236.8	935.7	-11.82	-8.23	-24.35	0.96
26	Bijih logam, terak, dan abu	93.5	260.2	96.9	287.7	599.2	3.64	-62.77	108.27	0.61
85	Mesin dan perlengkapan elektrik serta bagi	44.6	51.9	75.7	254.4	341.7	69.73	45.70	34.32	0.35
71	Logam mulia dan perhiasan/permata	4.0	52.2	3.9	12.9	178.3	-2.50	-92.60	1282.17	0.18
44	Kayu dan barang dari kayu	28.7	24.5	32.4	144.6	158.7	12.89	32.50	9.75	0.16
	Lainnya	307.7	268.0	327.2	1,682.7	1,587.9	6.34	22.08	-5.63	1.63
	TAIWAN	526.7	485.2	492.9	2,769.8	2,420.5	-6.42	1.58	-12.61	2.48
72	Besi dan baja	174.7	171.8	146.4	1,036.6	791.0	-16.20	-14.79	-23.69	0.81
27	Bahan bakar mineral	194.5	181.1	138.8	790.3	742.1	-28.64	-23.36	-6.10	0.76
74	Tembaga dan barang daripadanya	7.2	6.6	22.1	38.3	91.4	206.94	237.46	138.64	0.09
87	Kendaraan dan bagiannya	12.1	12.6	16.9	52.5	81.1	39.67	33.82	54.48	0.08
85	Mesin dan perlengkapan elektrik serta bagi	13.4	12.9	16.4	56.5	70.8	22.39	27.14	25.31	0.07
	Lainnya	124.8	100.3	152.3	795.6	644.1	22.04	51.87	-19.04	0.66

Tabel 6
EKSPOR NON MIGAS 5 KOMODITI UTAMA HS2 DIGIT KE NEGARA TUJUAN TERTENTU
PERIODE : JANUARI - MEI 2023 DAN 2024 *)

HS	NEGARA TUJUAN / DESKRIPSI	NILAI FOB (JUTA US\$)					PERUB. (%)			PERAN THD TOTAL EKSPOR NON MIGAS JAN-MEI'24 * (%)
		MEI'23	APR'24	MEI'24 *	JAN-MEI'23	JAN-MEI'24 *	MEI'24 * Thd MEI'23	MEI'24 * Thd APR'24	JAN-MEI'24 * Thd JAN-MEI'23	
(1)		(2)	(3)	(4)	(5)	(6)	(7)	(8)	(9)	(10)
	REP.RAKYAT CINA	4,777.1	4,278.9	4,731.9	25,346.2	22,369.3	-0.95	10.59	-11.74	22.92
72	Besi dan baja	1,358.1	1,334.5	1,410.9	6,995.4	6,644.1	3.89	5.72	-5.02	6.81
27	Bahan bakar mineral	1,419.5	896.7	1,075.3	7,307.6	5,277.3	-24.25	19.92	-27.78	5.41
75	Nikel dan barang daripadanya	422.8	569.0	654.4	2,097.1	2,191.2	54.78	15.01	4.49	2.25
15	Lemak dan minyak hewani/nabati	263.8	272.2	330.3	1,954.5	1,530.1	25.21	21.32	-21.71	1.57
47	Pulp dari kayu	271.0	219.1	187.5	1,246.8	1,024.5	-30.81	-14.41	-17.83	1.05
	Lainnya	1,041.8	987.4	1,073.5	5,744.9	5,702.2	3.04	8.72	-0.74	5.84
	THAILAND	547.8	422.8	485.6	2,413.9	2,255.5	-11.35	14.84	-6.56	2.31
27	Bahan bakar mineral	59.0	85.8	74.8	436.3	407.4	26.78	-12.78	-6.62	0.42
87	Kendaraan dan bagiannya	105.6	45.6	52.5	459.4	253.4	-50.28	15.19	-44.84	0.26
84	Mesin dan peralatan mekanis serta bagian	56.9	35.1	44.4	239.0	206.7	-21.97	26.38	-13.51	0.21
74	Tembaga dan barang daripadanya	19.4	38.3	42.8	79.9	188.6	120.62	11.79	136.05	0.19
85	Mesin dan perlengkapan elektrik serta bagi	37.8	24.0	31.2	182.6	157.0	-17.46	30.01	-14.02	0.16
	Lainnya	269.0	194.1	239.9	1,016.6	1,042.4	-10.82	23.61	2.54	1.07
	TOTAL 5 NEGARA	8,258.4	7,373.5	8,169.1	42,721.4	38,658.6	-1.08	10.79	-9.51	39.62
	LAINNYA	12,139.8	10,892.2	12,738.6	58,750.6	58,921.6	4.93	16.95	0.29	60.38
	TOTAL NON MIGAS	20,398.2	18,265.7	20,907.7	101,472.0	97,580.2	2.50	14.46	-3.84	100.00

Sumber : BPS (diolah PDSI, Setjen Kementerian Perdagangan)
Catatan : *) Angka sementara

Tabel 7
IMPOR INDONESIA MENURUT GOLONGAN PENGGUNAAN BARANG
PERIODE : JANUARI - MEI 2023 DAN 2024 *)

GOLONGAN BARANG	NILAI CIF (JUTA US\$)					PERUB. (%)			PERAN THD TOTAL IMPOR JAN-MEI'24 * (%)
	MEI'23	APR'24	MEI'24 *	JAN-MEI'23	JAN-MEI'24 *	MEI'24 * Thd MEI'23	MEI'24 * Thd APR'24	JAN-MEI'24 * Thd JAN-MEI'23	
(1)	(2)	(3)	(4)	(5)	(6)	(7)	(8)	(9)	(10)
Total Impor	21,279.5	16,895.6	19,399.7	91,577.4	91,191.3	-8.83	14.82	-0.42	100.00
Barang Konsumsi	2,068.5	1,437.7	1,733.7	8,188.5	8,653.7	-16.19	20.59	5.68	9.49
Bahan Baku/Penolong	15,306.6	12,588.4	14,157.2	67,697.5	66,717.6	-7.51	12.46	-1.45	73.16
Barang Modal	3,904.4	2,869.5	3,508.8	15,691.4	15,820.0	-10.13	22.28	0.82	17.35

Sumber : BPS (diolah PDSI, Setjen Kementerian Perdagangan)
Catatan : *) Angka Sementara

Tabel 8
IMPOR NON MIGAS INDONESIA DARI NEGARA ASAL UTAMA
PERIODE : JANUARI - MEI 2023 DAN 2024 *)

NEGARA ASAL	NILAI CIF (JUTA US\$)					PERUB. (%)			PERKUR TMD TOTAL IMPOR NON MIGAS JAN-MEI'24 * (%)
	MEI'23	APR'24	MEI'24 *	JAN-MEI'23	JAN-MEI'24 *	MEI'24 * Thd MEI'23	MEI'24 * Thd APR'24	JAN-MEI'24 * Thd JAN-MEI'23	
(1)	(2)	(3)	(4)	(5)	(6)	(7)	(8)	(9)	(10)
ASEAN	3,016.4	2,296.5	2,841.1	12,990.8	13,440.5	-5.81	23.71	3.46	17.58
1 SINGAPURA	828.3	695.9	812.3	3,229.6	3,576.0	-1.93	16.73	10.73	4.68
2 THAILAND	999.0	580.7	805.8	4,530.2	4,084.8	-19.34	38.76	-9.83	5.34
3 MALAYSIA	536.0	400.8	516.3	2,374.0	2,322.5	-3.68	28.82	-2.17	3.04
ASEAN LAINNYA	653.1	619.1	706.7	2,857.0	3,457.2	8.21	14.15	21.01	4.52
UNI EROPA	1,344.0	1,009.0	1,099.5	5,696.4	4,897.6	-18.19	8.97	-14.02	6.41
4 JERMAN	421.4	302.0	331.3	1,957.0	1,417.4	-21.38	9.70	-27.57	1.85
5 BELANDA	103.0	89.6	71.8	413.4	342.1	-30.29	-19.87	-17.25	0.45
6 ITALIA	223.5	123.9	150.6	746.0	669.1	-32.62	21.55	-10.31	0.88
UNI EROPA LAINNYA	596.1	493.5	545.8	2,580.0	2,469.0	-8.44	10.60	-4.30	3.23
NEG. UTAMA LAINNYA	11,448.5	8,298.4	10,419.5	47,902.2	46,969.1	-8.99	25.56	-1.95	61.43
7 TIONGKOK	5,950.9	4,606.1	6,051.1	25,132.0	27,101.8	1.68	31.37	7.84	35.45
8 JEPANG	1,590.0	1,008.9	1,035.8	6,829.9	5,345.0	-34.86	2.67	-21.74	6.99
9 AMERIKA SERIKAT	987.6	678.1	978.9	3,882.2	3,782.4	-0.88	44.36	-2.57	4.95
10 KOREA SELATAN	981.0	588.2	678.8	4,182.0	3,510.9	-30.81	15.40	-16.05	4.59
11 AUSTRALIA	846.8	786.6	941.7	3,403.2	3,842.4	11.21	19.72	12.91	5.03
12 TAIWAN	386.3	272.1	340.0	1,640.5	1,503.6	-11.99	24.95	-8.35	1.97
13 INDIA	705.9	358.4	393.2	2,832.4	1,883.0	-44.30	9.71	-33.52	2.46
TOTAL 13 NEGARA	14,559.7	10,491.3	13,107.6	61,152.4	59,381.0	-9.97	24.94	-2.90	77.67
LAINNYA	3,584.8	3,420.0	3,544.0	16,007.5	17,073.3	-1.14	3.63	6.66	22.33
TOTAL IMPOR NON MIGAS	18,144.5	13,911.3	16,651.6	77,159.9	76,454.3	-8.23	19.70	-0.91	100.00

Sumber : BPS (diolah PDSI, Setjen Kementerian Perdagangan)

Catatan : *) Angka Sementara

Tabel 9
IMPOR NON MIGAS SEPULUH GOLONGAN BARANG UTAMA INDONESIA MENURUT HS 2 DIJIT
PERIODE : JANUARI - MEI 2023 DAN 2024 *)

URAIAN BARANG	NILAI CIF (JUTA US\$)					PERUB. (%)			PERAN THD TOTAL IMPOR NON MIGAS JAN-MEI'24 * (%)
	MEI'23	APR'24	MEI'24 *	JAN-MEI'23	JAN-MEI'24 *	MEI'24 * Thd MEI'23	MEI'24 * Thd APR'24	JAN-MEI'24 * Thd JAN-MEI'23	
(1)	(2)	(3)	(4)	(5)	(6)	(7)	(8)	(9)	(10)
1. Mesin/peralatan mekanis dan bagiannya (84)	3,090.3	2,221.6	2,891.9	12,522.0	13,009.4	-6.42	30.17	3.89	17.02
2. Mesin/perengkapan elektrik dan bagiannya (85)	2,417.8	2,140.4	2,238.2	11,035.0	11,212.1	-7.43	4.57	1.60	14.67
3. Besi dan baja (72)	1,169.4	735.0	949.6	4,901.5	4,287.9	-18.80	29.20	-12.52	5.61
4. Plastik dan barang dari plastik (39)	929.2	646.0	888.4	3,822.4	4,085.5	-4.39	37.52	6.88	5.34
5. Kendaraan dan bagiannya (87)	1,126.6	639.0	731.8	4,517.0	3,363.1	-35.04	14.52	-25.55	4.40
6. Bahan kimia organik (29)	603.3	577.9	674.9	2,839.8	2,997.1	11.87	16.78	5.54	3.92
7. Serealia (10)	496.4	643.0	593.5	2,174.6	3,494.4	19.56	-7.70	60.69	4.57
8. Bahan bakar mineral (27)	415.9	364.6	377.3	1,994.4	1,810.6	-9.28	3.48	-9.22	2.37
9. Barang dari besi dan baja (73)	421.7	300.5	357.2	1,986.1	1,629.2	-15.30	18.87	-17.97	2.13
10. Ampas dan sisa industri makanan (23)	362.4	193.0	343.6	1,815.2	1,564.8	-5.19	78.03	-13.79	2.05
Total 10 Golongan Barang Utama	11,033.0	8,461.0	10,046.4	47,608.0	47,454.1	-8.94	18.74	-0.32	62.07
Barang Lainnya	7,111.5	5,450.3	6,605.2	29,551.9	29,000.2	-7.12	21.19	-1.87	37.93
Total Impor Non Migas	18,144.5	13,911.3	16,651.6	77,159.9	76,454.3	-8.23	19.70	-0.91	100.00

Sumber : BPS (diolah PDSI, Setjen Kementerian Perdagangan)

Catatan : *) Angka Sementara

Tabel 10
PERKEMBANGAN NILAI IMPOR NON-MIGAS INDONESIA MENURUT HS 2 DIJIT (TERMASUK KAWASAN BERIKAT)
PERIODE : JANUARI - MEI 2023 DAN 2024 *)

HS	URAIAN BARANG	NILAI CIF (RIBU US\$)					PERUB. (%)			PERAN THD TOTAL IMPOR NON MIGAS JAN-MEI'24 * (%)
		MEI'23	APR'24	MEI'24 *	JAN-MEI'23	JAN-MEI'24 *	MEI'24 * Thd MEI'23	MEI'24 * Thd APR'24	JAN-MEI'24 * Thd JAN-MEI'23	
(1)		(2)	(3)	(4)	(5)	(6)	(7)	(8)	(9)	(10)
01	Binatang hidup	42,378.9	58,152.4	63,650.6	160,750.3	204,500.6	50.19	9.45	27.22	0.27
02	Daging hewan	79,347.0	67,280.4	60,637.2	328,836.1	189,580.4	-23.58	-9.87	-42.35	0.25
03	Ikan dan Udang	51,806.5	27,717.7	34,457.5	219,611.4	127,865.5	-33.49	24.32	-41.78	0.17
04	Susu, Mentega, Telur	151,500.4	109,292.5	112,656.9	670,718.9	552,247.6	-25.64	3.08	-17.66	0.72
05	Produk hewani	14,728.3	9,241.0	14,674.4	51,164.5	44,110.3	-0.37	58.80	-13.79	0.06
06	Pohon hidup, dan Bunga potong	1,041.3	733.7	1,329.5	4,269.8	5,306.0	27.68	81.20	24.27	0.01
07	Sayuran	87,621.5	65,963.1	106,362.3	300,700.4	322,082.2	21.39	61.25	7.11	0.42
08	Buah-buahan	118,093.2	128,178.6	122,421.7	571,775.9	653,636.2	3.67	-4.49	14.32	0.85
09	Kopi, Teh, Rempah-rempah	64,053.8	37,366.5	41,124.3	304,020.8	257,675.6	-35.80	10.06	-15.24	0.34
10	Gandum-gandum	496,403.1	643,047.3	593,543.3	2,174,557.1	3,494,403.5	19.57	-7.70	60.69	4.57
11	Hasil penggilingan	19,694.4	34,993.0	54,436.6	76,602.8	220,671.8	176.41	55.56	188.07	0.29
12	Biji-bijian berminyak	254,860.7	142,910.7	168,322.7	1,024,967.0	854,605.9	-33.96	17.78	-16.62	1.12
13	Lak,Getah, dan DaAPR	6,629.8	5,334.0	8,175.3	35,899.5	35,637.0	23.31	53.27	-0.73	0.05
14	Bahan-bahan nabati	608.2	281.8	245.0	1,341.4	1,402.3	-59.72	-13.06	4.54	0.00
15	Lemak & minyak hewan/nabati	29,165.0	15,862.4	39,146.4	117,859.7	133,621.9	34.22	146.79	13.37	0.17
16	Daging dan Ikan Olahan	5,017.0	4,277.7	7,414.4	24,953.3	24,951.1	47.79	73.33	-0.01	0.03
17	Gula dan Kembang Gula	238,206.4	425,438.7	323,117.8	1,406,430.1	1,635,432.6	35.65	-24.05	16.28	2.14
18	Kakao/coklat	105,308.4	98,189.8	114,346.3	429,753.8	405,167.8	8.58	16.45	-5.72	0.53
19	Olahan dari tepung	51,153.2	30,418.9	45,609.2	237,765.5	183,511.7	-10.84	49.94	-22.82	0.24
20	Olahan dari buah-buahan/Sayuran	33,601.8	23,918.4	30,274.4	145,231.0	130,636.9	-9.90	26.57	-10.05	0.17
21	Berbagai Makanan Olahan	99,601.5	75,185.5	98,579.7	449,199.0	455,849.0	-1.03	31.12	1.48	0.60
22	Minuman	15,245.5	7,831.3	9,375.6	72,147.1	55,848.8	-38.50	19.72	-22.59	0.07
23	Ampas/Sisa Industri Makanan	362,383.5	193,035.1	343,639.2	1,815,163.2	1,564,778.2	-5.17	78.02	-13.79	2.05
24	Tembakau	87,156.8	85,181.8	94,086.2	321,769.5	488,636.9	7.95	10.45	51.86	0.64
25	Garam, Belerang, Kapur	170,322.9	115,195.4	147,605.8	577,738.2	503,141.7	-13.34	28.14	-12.91	0.66
26	Bijih, Kerak, dan Abu logam	184,150.9	214,703.4	222,711.8	629,114.8	976,589.9	20.94	3.73	55.23	1.28
27	Bahan bakar mineral	415,927.8	364,639.9	377,326.8	1,994,431.5	1,810,573.7	-9.28	3.48	-9.22	2.37
28	Bahan kimia anorganik	210,787.0	176,422.5	233,643.4	989,394.4	1,029,103.9	10.84	32.43	4.01	1.35
29	Bahan kimia organik	603,337.2	577,894.4	674,876.8	2,839,761.2	2,997,134.3	11.86	16.78	5.54	3.92
30	Produk industri farmasi	143,970.2	73,930.4	120,260.0	513,928.3	489,822.5	-16.47	62.67	-4.69	0.64
31	Pupuk	167,307.5	151,464.2	153,708.1	1,043,404.9	760,506.1	-8.13	1.48	-27.11	0.99
32	Sari bahan samak & celup	136,593.3	105,970.7	124,247.1	583,630.3	599,674.1	-9.04	17.25	2.75	0.78
33	Minyak atsiri, Kosmetik wangi-wangian	134,548.7	74,720.9	122,322.3	533,734.1	533,447.6	-9.09	63.71	-0.05	0.70
34	Sabun dan Preparat Pembersih	73,943.7	46,253.4	60,736.4	275,842.1	277,986.3	-17.86	31.31	0.78	0.36
35	Perekat, Enzim	62,279.7	42,930.7	56,310.2	276,635.2	242,354.2	-9.58	31.17	-12.39	0.32
36	Bahan peledak	10,006.2	9,822.4	7,982.1	52,355.1	40,704.3	-20.23	-18.74	-22.25	0.05
37	Barang-barang Fotografi/Sinematografi	6,990.5	4,469.0	5,146.8	25,770.3	24,907.7	-26.37	15.17	-3.35	0.03
38	Berbagai produk kimia	311,723.1	250,166.5	330,753.4	1,390,385.8	1,391,702.3	6.10	32.21	0.09	1.82
39	Plastik dan Barang dari Plastik	929,152.2	646,001.7	888,361.8	3,822,406.5	4,085,455.6	-4.39	37.52	6.88	5.34
40	Karet dan Barang dari Karet	212,326.8	171,402.1	201,697.0	1,005,825.9	1,029,794.7	-5.01	17.67	2.38	1.35
41	Jangat dan kulit mentah	59,058.9	54,295.3	54,218.4	233,075.4	250,508.3	-8.20	-0.14	7.48	0.33
42	Barang-barang dari kulit	52,548.8	4,578.4	10,443.3	212,266.5	142,938.0	-80.13	128.10	-32.66	0.19
43	Kulit Berbulu	1,007.2	585.4	1,454.3	2,629.3	2,811.8	44.39	148.43	6.94	0.00
44	Kayu, Barang dari Kayu	61,985.3	44,605.0	65,302.4	235,266.7	216,516.2	5.35	46.40	-7.97	0.28
45	Gabus dan Barang-barang gabus	656.3	612.0	478.7	2,575.4	3,037.0	-27.06	-21.78	17.92	0.00
46	Jerami/Bahan anyaman	73.8	29.8	128.3	188.4	348.4	73.85	330.54	84.93	0.00
47	Bubur kayu/Pulp	176,710.0	114,563.3	149,664.6	717,102.5	592,830.5	-15.30	30.64	-17.33	0.78
48	Kertas/Karton	157,352.6	115,947.6	161,023.9	694,939.3	652,983.1	2.33	38.88	-6.04	0.85
49	Buku dan Barang Cetak	21,079.1	19,206.1	20,554.9	81,838.4	86,256.2	-2.49	7.02	5.40	0.11
50	Sutera	263.4	105.0	621.3	602.1	1,740.3	135.88	491.71	189.04	0.00
51	Wol, Bulu Hewan	9,802.3	5,902.9	9,992.9	34,061.7	30,419.5	1.94	69.29	-10.69	0.04
52	Kapas	169,955.5	98,510.8	128,262.6	590,840.8	611,899.4	-24.53	30.20	3.56	0.80

Tabel 10
PERKEMBANGAN NILAI IMPOR NON-MIGAS INDONESIA MENURUT HS 2 DIJIT (TERMASUK KAWASAN BERIKAT)
PERIODE : JANUARI - MEI 2023 DAN 2024 *)

HS	URAIAN BARANG	NILAI CIF (RIBU US\$)					PERUB. (%)			PERAN THD TOTAL IMPOR NON MIGAS JAN-MEI'24 * (%)
		MEI'23	APR'24	MEI'24 *	JAN-MEI'23	JAN-MEI'24 *	MEI'24 * Thd MEI'23	MEI'24 * Thd APR'24	JAN-MEI'24 * Thd JAN-MEI'23	
(1)		(2)	(3)	(4)	(5)	(6)	(7)	(8)	(9)	(10)
53	Serat Tekstil dan Benang Kertas	4,302.9	3,264.7	3,462.4	22,445.8	40,005.2	-19.53	6.06	78.23	0.05
54	Filamen buatan	192,607.6	133,156.6	191,739.8	742,414.7	752,740.2	-0.45	44.00	1.39	0.98
55	Serat Stapel Buatan	131,793.8	73,860.2	84,395.4	486,797.9	436,588.4	-35.96	14.26	-10.31	0.57
56	Kapas gumpalan, Tali	59,115.1	48,268.5	60,849.0	264,059.6	267,619.9	2.93	26.06	1.35	0.35
57	Permadani	849.8	385.9	378.3	4,477.0	1,797.2	-55.48	-1.97	-59.86	0.00
58	Kain tenunan khusus	29,333.8	24,527.0	27,203.8	122,375.2	127,497.7	-7.26	10.91	4.19	0.17
59	Kain ditenun berlapis	58,601.0	54,176.9	61,754.6	247,606.2	283,449.4	5.38	13.99	14.48	0.37
60	Kain rajutan	164,894.6	147,505.7	178,886.6	642,274.5	682,556.5	8.49	21.27	6.27	0.89
61	Barang-barang rajutan	23,394.4	22,860.4	24,832.2	106,869.6	104,805.7	6.15	8.63	-1.93	0.14
62	Pakaian jadi bukan rajutan	23,585.3	19,382.9	24,780.6	108,248.2	106,235.5	5.07	27.85	-1.86	0.14
63	Kain perca	14,562.4	4,368.1	4,557.8	61,214.5	53,440.5	-68.70	4.34	-12.70	0.07
64	Alas kaki	92,718.0	52,116.6	62,671.2	387,753.5	356,294.5	-32.41	20.25	-8.11	0.47
65	Tutup kepala	3,985.5	2,862.8	4,039.2	18,566.2	18,818.3	1.35	41.09	1.36	0.02
66	Payung	2,552.8	1,183.4	1,725.8	9,597.9	8,733.1	-32.40	45.83	-9.01	0.01
67	Bulu unggas	5,536.5	2,608.0	3,920.5	26,584.3	17,711.2	-29.19	50.33	-33.38	0.02
68	Benda-benda dari Batu, Gips, dan Semen	75,546.0	39,132.7	42,858.9	267,044.0	204,893.2	-43.27	9.52	-23.27	0.27
69	Produk keramik	62,867.9	45,324.0	49,096.9	280,135.8	279,152.9	-21.90	8.32	-0.35	0.37
70	Kaca & Barang dari Kaca	44,608.6	38,395.6	47,299.6	194,872.3	221,651.7	6.03	23.19	13.74	0.29
71	Perhiasan/Permata	350,596.7	247,710.3	331,292.8	1,100,805.1	1,144,801.4	-5.51	33.74	4.00	1.50
72	Besi dan Baja	1,169,398.1	735,013.8	949,616.0	4,901,464.1	4,287,941.4	-18.79	29.20	-12.52	5.61
73	Benda-benda dari Besi dan Baja	421,721.0	300,483.8	357,165.6	1,986,123.9	1,629,169.2	-15.31	18.86	-17.97	2.13
74	Tembaga	137,660.6	103,330.0	144,917.3	602,998.2	615,932.2	5.27	40.25	2.14	0.81
75	Nikel	7,157.0	10,081.2	12,659.3	33,397.9	40,989.0	76.88	25.57	22.73	0.05
76	Aluminium	204,873.7	147,185.0	171,892.0	841,411.5	792,193.1	-16.10	16.79	-5.85	1.04
78	Timah hitam	5,989.6	4,076.5	7,307.5	27,030.7	27,412.6	22.00	79.26	1.41	0.04
79	Seng	35,724.7	24,726.6	37,581.5	180,591.7	159,412.7	5.20	51.99	-11.73	0.21
80	Timah	1,907.5	1,225.7	1,446.4	9,014.0	10,161.7	-24.17	18.01	12.73	0.01
81	Logam Dasar lainnya	18,278.2	7,678.2	5,816.0	36,002.1	32,861.6	-68.18	-24.25	-8.72	0.04
82	Perkakas, Perangkat Potong	62,943.2	43,158.2	52,512.7	286,134.5	237,079.7	-16.57	21.67	-17.14	0.31
83	Berbagai barang logam dasar	98,915.9	67,393.8	87,354.0	382,966.7	365,156.3	-11.69	29.62	-4.65	0.48
84	Mesin-mesin/Pesawat Mekanik	3,090,316.8	2,221,624.8	2,891,876.5	12,522,034.6	13,009,370.5	-6.42	30.17	3.89	17.02
85	Mesin/peralatan listrik	2,417,790.7	2,140,423.2	2,238,154.7	11,034,966.1	11,212,078.5	-7.43	4.57	1.61	14.67
86	Lokomotif dan Peralatan Kereta Api	121,596.8	14,097.3	24,579.0	296,605.4	106,268.3	-79.79	74.35	-64.17	0.14
87	Kendaraan dan Bagianannya	1,126,624.6	638,995.1	731,826.3	4,516,979.8	3,363,092.0	-35.04	14.53	-25.55	4.40
88	Kapal terbang dan Bagianannya	32,909.4	14,242.5	136,053.0	428,919.0	290,014.3	313.42	855.26	-32.38	0.38
89	Kapal laut	76,147.1	93,218.0	76,021.0	338,953.6	409,929.3	-0.17	-18.45	20.94	0.54
90	Perangkat optik	376,774.7	282,296.1	303,543.3	1,469,114.5	1,488,761.2	-19.44	7.53	1.34	1.95
91	Lonceng, Arloji dan Bagianannya	29,610.9	31,183.1	38,768.8	144,427.0	156,697.3	30.93	24.33	8.50	0.20
92	Perangkat musik	14,644.9	10,657.1	13,754.7	61,659.4	58,558.8	-6.08	29.07	-5.03	0.08
93	Senjata/Amunisi	14,790.9	3,133.3	20,978.8	50,526.2	91,455.7	41.84	569.54	81.01	0.12
94	Perabot, penerangan rumah	166,885.8	108,380.0	138,668.2	621,919.7	693,991.4	-16.91	27.95	11.59	0.91
95	Mainan	43,019.0	30,245.2	42,483.1	180,201.3	193,808.5	-1.25	40.46	7.55	0.25
96	Berbagai barang buatan pabrik	73,618.8	48,580.3	67,095.8	282,132.9	274,209.2	-8.86	38.11	-2.81	0.36
97	Hasil karya seni	164.6	273.6	245.1	880.8	2,053.6	48.91	-10.42	133.15	0.00
98	Ekspor Barang Tertentu	92,303.5	37,462.0	36,506.6	443,221.9	178,750.8	-60.45	-2.55	-59.67	0.23
99	Barang kiriman	61,782.3	56,297.8	39,525.0	80,823.7	190,821.9	-36.03	-29.79	136.10	0.25
TOTAL NON MIGAS		18,144,470.4	13,911,313.9	16,651,555.3	77,159,876.5	76,454,310.9	-8.23	19.70	-0.91	100.00
TOTAL MIGAS		3,135,124.3	2,984,284.4	2,748,195.4	14,417,483.3	14,736,861.8	-12.34	-7.91	2.22	
TOTAL		21,279,594.7	16,895,598.3	19,399,750.7	91,577,359.8	91,191,172.7	-8.83	14.82	-0.42	

Sumber : BPS (diolah PDSI, Setjen Kementerian Perdagangan)

Catatan : *) Angka Sementara

■ ... Perdagangan Luar Negeri Periode April 2024 (Angka Realisasi)



Tabel 11
EKSPOR 20 KOMIDITI PRIMER
PERIODE : 2018 - 2024 (JAN - APR)

Nilai (FOB) : RIBU US\$

NO.	URAIAN	2018	2019	2020	2021	2022	2023	TREND (%) 18-23	JAN - APR		PERUB. (%) 24/23	PERAN THDTOTAL EKSPOR NON MIGAS 2024(%)
									2023	2024		
1	BATUBARA											
	Batubara	23,968,066.3	21,728,071.0	16,454,112.3	31,508,252.0	54,599,499.6	42,694,467.9	19.72	16,602,692.0	12,485,227.9	-24.80	16.28
2	CPO DAN TURUNANNYA											
	CPO	3,576,480.2	3,641,686.8	4,743,566.8	2,737,923.1	3,403,088.4	3,055,133.6	-4.31	560,676.2	883,880.4	57.65	1.15
	Turunan CPO	12,953,732.4	11,074,587.9	12,620,354.1	24,017,212.9	24,335,428.8	19,630,279.3	15.63	6,421,706.9	4,990,664.4	-22.28	6.51
	Turunan CPKO	1,368,561.5	868,916.1	1,084,232.4	1,850,889.1	1,890,783.4	1,286,086.9	7.58	396,805.5	430,709.0	8.54	0.56
3	KONSENTRAT BIJIH LOGAM											
	Bijih & konsentrat tembaga	4,186,741.9	1,280,054.3	2,412,203.6	5,386,225.8	9,243,990.5	8,326,476.7	33.73	2,266,808.6	3,170,842.3	39.88	4.14
4	LOGAM DASAR											
	Nikel	779,729.6	796,247.6	794,496.8	1,271,693.8	5,931,436.6	6,806,278.8	64.06	2,353,994.8	2,052,401.9	-12.81	2.68
	Tembaga	1,958,303.1	1,840,560.2	1,891,742.7	3,045,450.1	2,782,299.6	2,285,005.4	7.36	779,680.0	1,076,596.6	38.08	1.40
	Timah	1,550,679.7	1,282,538.5	1,129,978.4	2,441,771.4	2,386,245.3	1,783,632.8	9.99	434,972.5	203,080.0	-53.31	0.26
5	KARET OLAHAN											
	Crumb rubber (TSNR/SIR)	3,836,686.9	3,426,069.5	2,900,869.0	3,893,591.5	3,449,938.2	2,415,583.4	-5.55	839,824.0	788,901.4	-6.06	1.03
6	KOPI											
	Kopi arabica/robusta	806,878.6	872,355.4	809,158.9	849,373.2	1,135,516.2	915,919.6	4.30	231,808.6	279,034.3	20.37	0.36
7	MAKANAN OLAHAN							-				
	Snack (Camilan)	1,079,218.4	1,129,562.3	1,211,312.8	1,399,025.8	1,556,796.8	1,489,231.0	8.07	467,215.1	449,871.3	-3.71	0.59
	Udang kemasan	768,891.7	722,694.9	874,999.9	1,172,647.4	1,038,448.1	921,437.9	6.75	281,048.0	300,506.1	6.92	0.39
8	LOGAM MULIA											
	Waste and scrap logam mulia	1,383,916.5	966,027.7	1,057,979.3	1,152,220.0	1,306,982.5	859,167.4	-3.90	415,913.1	714,794.4	71.86	0.93
	Emas (gold)	2,032,313.9	3,552,075.6	5,541,877.9	1,519,588.8	1,027,514.3	850,107.9	-23.49	253,375.7	298,086.9	17.65	0.39
9	MARGARIN							-				
	Margarin	856,422.3	731,197.2	861,797.5	1,631,401.3	1,963,798.3	1,773,351.3	22.99	537,269.7	535,528.3	-0.32	0.70
10	MINYAK NABATI/LEMAK HEWANI OLAHAN							-				
	Minyak nabati dihidrogenasi	283,195.7	254,411.9	288,508.0	837,883.6	1,414,606.5	1,259,725.8	47.81	374,840.5	444,599.0	18.61	0.58
11	PULP							-				
	Pulp	2,649,463.3	2,782,740.3	2,535,977.9	3,284,806.3	3,699,161.9	3,490,930.1	7.38	1,256,879.7	1,042,816.1	-17.03	1.36
13	UDANG OLAHAN							-				
	Udang beku	1,362,466.3	1,273,010.1	1,419,772.1	1,536,478.0	1,457,097.9	1,115,545.2	-1.46	374,379.7	305,968.7	-18.27	0.40
14	BUNGKIL DAN PAKAN TERNAK											
	Bungkil (oil-cake) lainnya	3,624.9	30,309.9	50,454.1	127,096.9	1,110,405.4	1,342,794.4	225.44	429,632.7	397,399.6	-7.50	0.52
	Bungkil sawit	607,133.6	562,701.5	664,604.2	1,153,687.0	1,067,160.8	854,975.2	12.70	264,377.9	196,142.4	-25.81	0.26
												-
	SUBTOTAL 20 KOMODITI PRIMER	66,012,506.9	58,815,818.7	59,347,998.8	90,817,217.9	124,800,199.0	103,156,130.3	15.07	35,543,901.1	31,047,050.9	-12.65	40.49
	TOTAL EKSPOR NON MIGAS	162,840,945.0	155,893,738.4	154,940,753.0	219,362,077.9	275,906,077.4	242,874,572.1	12.30	81,073,838.0	76,672,549.0	-5.43	100.00

Sumber : BPS (diolah PDSI, Setjen Kementerian Perdagangan)

Tabel 12
EKSPOR 20 KOMODITI MANUFAKTUR
PERIODE : 2018 - 2024 (JAN - APR)

Nilai (FOB) : RIBU US\$

NO.	URAIAN	2018	2019	2020	2021	2022	2023	TREND (%) 18-23	JAN - APR		PERUB. (%) 24/23	PERAN THDTOTAL EKSPOR NON MIGAS 2024 (%)
									2023	2024		
1	PRODUK LOGAM											
	Paduan fero	1,367,945.8	2,600,652.2	4,744,997.9	7,107,127.0	13,707,965.1	15,300,359.1	64.70	4,808,207.5	4,288,931.2	-10.80	5.59
	Produk besi baja lembaran (HRC, CRC, Flat rolled prod nes)	2,780,735.6	3,859,187.8	3,604,004.7	7,510,072.6	7,915,665.2	6,301,142.9	22.07	2,349,558.5	2,003,546.8	-14.73	2.61
	Produk besi baja lainnya	936,754.8	583,558.2	1,800,844.2	3,950,112.1	4,284,096.8	3,093,524.0	43.90	913,568.3	1,085,057.2	18.77	1.42
2	PRODUK TEKSTIL											
	Pakaian Jadi (Garmen)	8,563,085.6	8,236,938.3	6,983,687.5	8,503,724.1	9,525,270.3	8,001,691.8	0.84	2,475,943.0	2,514,879.1	1.57	3.28
3	PRODUK KIMIA											
	Oleo Chemical	2,980,091.8	2,625,771.1	2,916,209.3	5,297,785.7	6,384,903.9	4,685,249.2	17.10	1,605,654.0	1,448,933.2	-9.76	1.89
	Kimia khusus	2,953,479.2	2,900,831.9	3,299,779.8	3,600,154.7	3,857,661.3	3,830,463.9	6.62	1,233,495.1	1,205,455.3	-2.27	1.57
	Bahan kimia organik	2,783,758.1	2,564,488.2	2,214,521.5	3,533,732.3	3,875,035.0	2,804,660.2	5.11	938,436.9	962,418.5	2.56	1.26
	Bahan kimia anorganik	1,142,481.1	1,078,574.7	863,140.7	1,530,117.7	2,758,349.1	2,064,654.6	19.89	666,958.3	748,453.9	12.22	0.98
4	ALAS KAKI											
	Sepatu Olahraga	2,861,060.3	2,537,916.4	3,326,908.5	4,630,073.1	5,790,153.1	4,297,218.8	14.83	1,449,449.1	1,410,485.2	-2.69	1.84
5	ELEKTRONIK											
	Komponen dan Bagian	4,306,800.8	4,301,186.7	4,141,609.5	5,200,491.5	5,544,898.0	5,889,621.8	7.57	1,889,482.4	2,066,283.4	9.36	2.69
	Elektronika Bisnis/Industri	2,411,568.8	2,027,756.5	1,899,563.6	2,483,728.2	4,487,839.2	3,847,842.2	15.32	1,649,730.0	1,076,741.2	-34.73	1.40
	Elektronik Konsumsi RT	1,958,441.5	1,997,948.3	2,309,196.7	3,338,362.6	3,132,778.1	2,584,438.0	9.28	832,419.1	956,719.0	14.93	1.25
6	OTOMOTIF											
	Mobil penumpang	3,276,740.3	3,943,095.3	2,689,175.0	3,358,484.7	5,542,914.3	6,066,931.5	13.15	1,919,460.3	1,783,742.4	-7.07	2.33
	Suku Cadang	2,672,803.4	2,312,086.9	2,031,358.2	2,838,259.1	3,011,291.2	3,059,417.4	5.29	868,739.0	988,849.2	13.83	1.29
7	PERHIASAN											
	Perhiasan logam mulia lainnya	1,954,353.3	1,861,953.2	1,381,588.3	2,470,676.2	3,708,640.0	5,474,219.6	24.96	2,234,029.3	2,160,536.6	-3.29	2.82
8	MESIN-MESIN											
	Suku cadang mesin	2,562,789.9	2,458,189.1	2,086,219.0	2,512,176.9	2,906,538.5	2,919,990.3	3.91	915,500.7	944,502.8	3.17	1.23
9	KERTAS											
	Kertas untuk menulis, mencetak atau keperluan grafik lainnya.	2,353,770.3	2,242,033.5	1,822,797.1	2,002,739.4	2,361,116.5	2,322,771.1	0.52	811,066.3	714,984.2	-11.85	0.93
10	PRODUK KARET											
	B a n	1,634,064.2	1,669,731.5	1,509,634.9	1,763,010.5	1,883,307.8	1,824,304.1	3.10	588,682.6	552,780.0	-6.10	0.72
11	PRODUK KAYU											
	Kayu lapis (plywood)	2,059,061.1	1,690,804.3	1,744,797.8	2,512,799.3	2,352,318.5	1,731,060.1	1.40	499,093.1	536,028.1	7.40	0.70
12	FURNITURE											
	Furniture Kayu	1,341,216.0	1,371,335.9	1,496,332.3	1,978,904.0	1,928,137.9	1,451,552.3	4.97	485,871.1	477,444.7	-1.73	0.62
TOTAL 10 KOMODITI MANUFAKTUR		52,901,001.8	52,864,040.0	52,866,366.3	76,122,531.6	94,958,879.8	87,551,113.0	14.18	29,135,344.7	27,926,772.0	-4.15	36.42
TOTAL EKSPOR NON MIGAS		162,840,945.0	155,893,738.4	154,940,753.0	219,362,077.9	275,906,077.4	242,874,572.1	12.30	81,073,838.0	76,672,549.0	-5.43	100.00

Sumber : BPS (diolah PDSI, Setjen Kementerian Perdagangan)

Tabel 13
PERKEMBANGAN EKSPOR BERDASARKAN NEGARA TUJUAN UTAMA
PERIODE : 2018 - 2024 (JAN - APR)

Nilai (FOB) : RIBU US\$

NO.	NEGARA	2018	2019	2020	2021	2022	2023	TREND (%) 18-23	JAN - APR		PERUB. (%) 24/23	PERAN THDTOTAL EKSPOR 2024(%)
									2023	2024		
	ASEAN	41,913,228.7	41,464,545.7	36,420,250.0	48,021,552.3	61,325,699.5	52,734,597.3	7.71	17,613,564.0	16,427,877.4	-6.73	20.05
1	SINGAPURA	12,915,046.0	12,916,729.7	10,661,854.6	11,635,804.6	14,349,501.4	12,607,217.6	0.81	4,246,144.1	3,765,444.0	-11.32	4.60
2	MALAYSIA	9,271,575.9	8,801,815.0	8,098,764.4	11,971,043.2	15,429,602.8	12,460,269.8	10.68	4,318,753.4	3,897,544.8	-9.75	4.76
3	THAILAND	6,820,900.9	6,218,393.4	5,110,298.8	7,088,026.7	8,196,786.7	7,224,332.7	4.21	2,392,109.3	2,330,742.6	-2.57	2.85
	ASEAN LAINNYA	12,905,705.8	13,527,607.7	12,549,332.2	17,326,677.9	23,349,808.6	20,442,777.2	12.94	6,656,557.2	6,434,146.0	-3.34	7.85
	UNI EROPA	15,621,862.1	13,265,237.0	13,080,369.5	18,001,978.0	21,472,710.8	16,654,725.0	6.14	5,906,795.4	5,575,174.8	-5.61	6.81
4	JERMAN	2,708,234.3	2,405,755.1	2,456,304.7	2,914,802.4	3,206,052.7	2,524,068.6	1.96	992,386.7	697,357.1	-29.73	0.85
5	BELANDA	3,896,594.2	3,204,950.9	3,113,699.0	4,630,738.7	5,377,755.0	3,866,493.4	5.61	1,272,490.0	1,411,896.0	10.96	1.72
6	ITALIA	1,920,930.4	1,749,309.1	1,746,240.4	2,805,743.4	3,127,964.1	2,098,629.2	7.90	885,676.5	778,221.3	-12.13	0.95
	UNI EROPA LAINNYA	7,096,103.2	5,905,221.8	5,764,125.4	7,650,693.5	9,760,939.0	8,165,533.9	7.38	2,756,242.2	2,687,700.3	-2.49	3.28
	NEG. UTAMA LAINNYA	95,829,652.5	87,231,115.7	87,574,296.4	129,938,866.8	167,194,178.9	149,454,411.8	13.94	49,457,674.1	47,309,245.3	-4.34	57.75
7	REP.RAKYAT CINA	27,132,234.1	27,961,887.1	31,781,826.0	53,765,501.1	65,839,305.4	64,938,703.4	23.75	21,411,557.5	18,327,740.7	-14.40	22.37
8	JEPANG	19,465,606.2	16,003,261.5	13,664,728.6	17,872,706.1	24,853,082.3	20,789,559.4	5.63	7,552,179.4	6,739,305.2	-10.76	8.23
9	AMERIKA SERIKAT	18,439,760.7	17,844,610.9	18,622,543.1	25,792,988.9	28,182,720.2	23,251,316.6	8.50	7,401,611.5	8,037,482.9	8.59	9.81
10	INDIA	13,729,278.0	11,823,490.6	10,394,496.6	13,342,065.5	23,365,756.4	20,290,562.5	12.90	6,212,711.9	6,910,908.0	11.24	8.44
11	AUSTRALIA	2,819,625.8	2,328,625.1	2,505,717.3	3,223,544.9	3,466,412.3	3,178,482.8	6.02	999,405.3	1,498,294.6	49.92	1.83
12	KOREA SELATAN	9,540,052.8	7,234,408.6	6,507,557.5	8,981,895.2	12,808,736.1	10,301,819.3	7.16	3,585,554.7	3,725,240.8	3.90	4.55
13	TAIWAN	4,703,094.9	4,034,831.9	4,097,427.3	6,960,165.2	8,678,166.2	6,703,967.8	14.04	2,294,653.9	2,070,273.0	-9.78	2.53
	SUB TOTAL	133,362,934.3	122,528,068.9	118,761,458.3	170,985,025.7	216,881,841.5	190,235,422.9	11.64	63,565,234.1	60,190,451.2	-5.31	73.47
	LAINNYA	46,649,739.7	45,154,927.2	44,430,379.9	60,624,453.9	75,022,458.5	68,561,772.7	11.34	22,779,954.1	21,731,783.4	-4.60	26.53
	TOTAL EKSPOR	180,012,674.0	167,682,996.1	163,191,838.2	231,609,479.6	291,904,300.0	258,797,195.6	11.56	86,345,188.2	81,922,234.6	-5.12	100.00

Sumber : BPS (diolah PDSI, Setjen Kementerian Perdagangan)

Tabel 14
PERKEMBANGAN EKSPOR NON MIGAS BERDASARKAN NEGARA TUJUAN UTAMA
PERIODE : 2018 - 2024 (JAN - APR)

Nilai (FOB) : RIBU US\$

NO.	NEGARA	2018	2019	2020	2021	2022	2023	TREND (%) 18-23	JAN - APR		PERUB. (%) 24/23	PERAN THDTOTAL EKSPOR 2024(%)
									2023	2024		
	ASEAN	35,479,273.6	36,053,446.9	32,539,320.5	41,799,109.6	53,459,884.3	44,557,469.8	7.62	15,086,683.6	13,601,535.8	-9.84	16.60
1	SINGAPURA	9,002,432.9	9,437,164.9	8,533,319.6	8,083,291.8	9,729,987.3	8,348,090.8	-0.97	3,023,010.7	2,228,464.8	-26.28	2.72
2	MALAYSIA	7,903,579.7	7,669,343.8	6,970,240.3	10,634,644.0	13,574,178.9	10,297,283.1	10.38	3,582,889.9	3,197,003.9	-10.77	3.90
3	THAILAND	5,723,748.5	5,461,033.3	4,543,311.8	5,872,359.9	6,872,339.9	5,603,519.7	2.43	1,866,049.4	1,769,848.7	-5.16	2.16
	ASEAN LAINNYA	12,849,512.5	13,485,904.9	12,492,448.8	17,208,813.9	23,283,378.2	20,308,576.2	12.90	6,614,733.6	6,406,218.4	-3.15	7.82
	UNI EROPA	15,560,355.0	13,117,086.6	13,024,079.4	17,902,417.0	21,250,003.3	16,471,096.6	6.03	5,876,752.4	5,521,163.4	-6.05	6.74
4	JERMAN	2,707,712.4	2,405,491.6	2,456,276.3	2,914,615.8	3,206,052.4	2,524,068.3	1.97	992,386.7	697,357.1	-29.73	0.85
5	BELANDA	3,835,692.2	3,057,286.7	3,057,457.5	4,531,398.4	5,250,926.5	3,765,750.4	5.65	1,242,516.7	1,357,884.7	9.29	1.66
6	ITALIA	1,920,888.0	1,749,309.0	1,746,240.4	2,805,743.4	3,127,963.9	2,098,629.2	7.90	885,676.5	778,221.3	-12.13	0.95
	UNI EROPA LAINNYA	7,096,062.3	5,904,999.3	5,764,105.1	7,650,659.4	9,665,060.5	8,082,648.7	7.14	2,756,172.4	2,687,700.3	-2.48	3.28
	NEG. UTAMA LAINNYA	85,440,095.6	81,205,193.8	83,374,423.0	124,203,157.2	159,858,192.6	142,769,363.6	15.35	47,095,142.8	45,156,726.5	-4.12	55.12
7	REP.RAKYAT CINA	24,408,090.4	25,894,343.3	29,936,442.1	51,088,919.1	63,461,658.7	62,333,576.5	25.36	20,569,120.5	17,637,440.0	-14.25	21.53
8	JEPANG	16,307,852.1	13,814,423.7	12,885,285.5	16,894,250.0	23,199,428.9	18,887,761.0	7.59	6,808,337.5	6,033,804.4	-11.38	7.37
9	AMERIKA SERIKAT	17,667,695.1	17,806,066.7	18,622,432.5	25,792,796.5	28,182,682.5	23,234,855.5	9.18	7,401,470.2	8,037,462.9	8.59	9.81
10	INDIA	13,667,786.7	11,700,620.3	10,178,985.1	13,112,579.5	23,285,669.9	20,281,437.0	13.04	6,211,174.5	6,904,486.1	11.16	8.43
11	AUSTRALIA	2,162,919.6	2,109,763.1	2,415,402.5	2,995,889.1	3,222,671.6	3,023,957.3	9.45	885,590.5	1,495,074.9	68.82	1.82
12	KOREA SELATAN	7,507,776.6	6,100,108.0	5,609,477.0	7,958,034.5	10,651,929.6	8,601,461.2	8.03	2,976,321.4	3,120,867.3	4.86	3.81
13	TAIWAN	3,717,975.1	3,779,868.6	3,726,398.3	6,360,688.5	7,854,151.3	6,406,315.0	16.85	2,243,128.2	1,927,590.9	-14.07	2.35
	SUB TOTAL	116,534,149.3	110,984,823.1	110,681,269.0	159,045,210.5	201,619,641.5	175,406,705.0	12.74	58,687,672.7	55,185,507.1	-5.97	67.36
	LAINNYA	46,306,795.7	44,908,915.3	44,259,484.0	60,316,867.4	74,286,435.9	67,467,867.1	11.15	22,386,165.3	21,487,041.9	-4.02	26.23
	TOTAL EKSPOR NON MIGAS	162,840,945.0	155,893,738.4	154,940,753.0	219,362,077.9	275,906,077.4	242,874,572.1	12.30	81,073,838.0	76,672,549.0	-5.43	93.59

Sumber : BPS (diolah PDSI, Setjen Kementerian Perdagangan)

Tabel 15
PERKEMBANGAN EKSPOR MIGAS BERDASARKAN NEGARA TUJUAN UTAMA
PERIODE : 2018 - 2024 (JAN - APR)

Nilai (FOB) : RIBU US\$

NO.	NEGARA	2018	2019	2020	2021	2022	2023	TREND (%) 18-23	JAN - APR		PERUB. (%) 24/23	PERAN THDTOTAL EKSPOR 2024(%)
									2023	2024		
	ASEAN	6,433,955.1	5,411,098.8	3,880,929.4	6,222,442.7	7,865,815.2	8,177,127.5	8.31	2,526,880.4	2,826,341.6	11.85	3.45
1	SINGAPURA	3,912,613.1	3,479,564.8	2,128,535.0	3,552,512.8	4,619,514.1	4,259,126.7	5.24	1,223,133.4	1,536,979.1	25.66	1.88
2	MALAYSIA	1,367,996.3	1,132,471.2	1,128,524.0	1,336,399.2	1,855,423.9	2,162,986.7	11.92	735,863.4	700,540.9	-4.80	0.86
3	THAILAND	1,097,152.4	757,360.1	566,986.9	1,215,666.8	1,324,446.8	1,620,813.0	13.37	526,060.0	560,894.0	6.62	0.68
	ASEAN LAINNYA	56,193.3	41,702.7	56,883.5	117,863.9	66,430.4	134,201.0	20.33	41,823.6	27,927.6	-33.23	0.03
	UNI EROPA	61,507.1	148,150.4	56,290.2	99,561.0	222,707.4	183,628.5	23.06	30,043.0	54,011.4	79.78	0.07
4	JERMAN	521.9	263.5	28.5	186.6	0.3	0.3	-79.84	0.0	0.0	-100.00	0.00
5	BELANDA	60,902.0	147,664.3	56,241.4	99,340.4	126,828.5	100,743.0	7.80	29,973.2	54,011.4	80.20	0.07
6	ITALIA	42.4	0.1	0.0	0.0	0.2	0.0	-	0.0	0.0	-	0.00
	UNI EROPA LAINNYA	40.8	222.5	20.3	34.1	95,878.4	82,885.2	406.67	69.8	0.0	-100.00	0.00
	NEG. UTAMA LAINNYA	10,389,556.9	6,025,921.9	4,199,873.4	5,735,709.5	7,335,986.3	6,685,048.2	-3.65	2,362,531.3	2,152,518.8	-8.89	2.63
7	REP.RAKYAT CINA	2,724,143.7	2,067,543.8	1,845,383.9	2,676,582.0	2,377,646.7	2,605,126.9	1.64	842,437.0	690,300.6	-18.06	0.84
8	JEPANG	3,157,754.1	2,188,837.8	779,443.1	978,456.1	1,653,653.4	1,901,798.4	-8.60	743,841.9	705,500.8	-5.15	0.86
9	AMERIKA SERIKAT	772,065.6	38,544.1	110.6	192.4	37.7	16,461.1	-67.63	141.4	20.0	-85.85	0.00
10	INDIA	61,491.3	122,870.2	215,511.5	229,486.0	80,086.5	9,125.4	-26.47	1,537.3	6,421.9	317.73	0.01
11	AUSTRALIA	656,706.2	218,862.0	90,314.8	227,655.7	243,740.7	154,525.5	-15.72	113,814.7	3,219.8	-97.17	0.00
12	KOREA SELATAN	2,032,276.2	1,134,300.6	898,080.5	1,023,860.6	2,156,806.4	1,700,358.1	3.39	609,233.3	604,373.6	-0.80	0.74
13	TAIWAN	985,119.8	254,963.3	371,029.0	599,476.7	824,014.9	297,652.8	-5.51	51,525.7	142,682.2	176.91	0.17
	SUB TOTAL	16,828,784.9	11,543,245.8	8,080,189.2	11,939,815.3	15,262,200.0	14,828,717.9	1.72	4,877,561.4	5,004,944.2	2.61	6.11
	LAINNYA	342,944.1	246,011.9	170,895.9	307,586.3	736,022.6	1,093,905.6	31.84	393,788.8	244,741.4	-37.85	0.30
	TOTAL EKSPOR MIGAS	17,171,729.0	11,789,257.7	8,251,085.1	12,247,401.6	15,998,222.6	15,922,623.5	2.70	5,271,350.2	5,249,685.6	-0.41	6.41

Sumber : BPS (diolah PDSI, Setjen Kementerian Perdagangan)

Tabel 16
PERKEMBANGAN IMPOR INDONESIA BERDASARKAN NEGARA ASAL
PERIODE : 2018 - 2024 (JAN - APR)

Nilai (CIF) : RIBU US\$

NO.	NEGARA	2018	2019	2020	2021	2022	2023	TREND (%) 18-23	JAN - APR		PERUB. (%) 24/23	PERAN THDTOTAL IMPOR 2024(%)
									2023	2024		
	ASEAN	45,978,633.5	39,791,257.4	29,832,842.0	39,951,399.2	50,186,607.1	46,870,729.4	3.15	14,774,397.3	16,324,703.5	10.49	22.74
1	SINGAPURA	21,439,522.4	17,589,850.2	12,341,237.6	15,451,684.3	19,409,198.3	18,409,556.0	-0.69	5,405,590.0	6,866,329.7	27.02	9.56
2	THAILAND	10,952,801.0	9,469,093.2	6,483,756.7	9,146,469.1	10,990,077.2	10,253,188.7	1.33	3,546,218.4	3,306,122.1	-6.77	4.61
3	MALAYSIA	8,602,889.5	7,775,273.8	6,933,023.8	9,451,030.5	12,476,991.6	10,760,605.1	8.48	3,585,601.9	3,323,840.1	-7.30	4.63
	ASEAN LAINNYA	4,983,420.5	4,957,040.2	4,074,823.8	5,902,215.3	7,310,339.9	7,447,379.6	10.66	2,236,987.0	2,828,411.6	26.44	3.94
	UNI EROPA	12,937,438.9	11,437,491.9	10,137,947.1	10,974,083.6	11,747,230.2	14,018,392.6	1.61	4,352,404.9	3,824,146.4	-12.14	5.33
4	JERMAN	3,972,967.5	3,476,535.2	3,023,873.4	3,187,612.7	3,820,859.4	4,647,337.7	3.25	1,537,592.1	1,088,094.5	-29.23	1.52
5	BELANDA	1,239,253.8	832,012.1	804,329.9	846,118.7	855,367.4	946,030.7	-3.42	311,152.6	270,642.1	-13.02	0.38
6	ITALIA	1,840,325.5	1,776,576.3	1,556,764.8	1,728,266.4	1,486,255.6	1,890,959.2	-0.84	522,532.4	519,619.4	-0.56	0.72
	UNI EROPA LAINNYA	5,884,892.1	5,352,368.3	4,752,979.0	5,212,085.9	5,584,747.8	6,534,064.9	2.15	1,981,127.9	1,945,790.3	-1.78	2.71
	NEG. UTAMA LAINNYA	97,178,571.8	91,807,443.0	77,719,217.2	112,991,089.7	131,875,501.9	121,150,463.8	7.60	38,688,392.4	38,630,538.6	-0.15	53.81
7	REP.RAKYAT CINA	45,537,832.3	44,930,620.7	39,634,710.0	56,227,209.1	67,722,592.9	62,880,884.4	9.56	19,528,547.3	21,343,888.2	9.30	29.73
8	JEPANG	17,976,757.8	15,661,831.5	10,672,054.5	14,644,286.9	17,175,646.2	16,516,859.9	0.49	5,287,158.8	4,379,646.2	-17.16	6.10
9	AMERIKA SERIKAT	10,176,226.7	9,261,642.6	8,580,192.7	11,249,152.2	11,614,699.7	11,277,452.4	4.27	3,768,205.7	3,666,808.9	-2.69	5.11
10	KOREA SELATAN	9,088,875.9	8,421,259.4	6,849,368.0	9,427,194.1	11,717,884.2	10,525,784.0	6.02	3,499,821.2	3,061,921.3	-12.51	4.27
11	AUSTRALIA	5,825,541.5	5,515,309.3	4,646,556.6	9,425,007.8	9,863,220.3	9,299,995.6	14.67	2,657,035.9	3,096,065.0	16.52	4.31
12	TAIWAN	3,556,424.3	3,721,087.4	3,572,030.9	4,349,974.9	4,451,573.7	3,948,285.3	3.66	1,268,247.0	1,263,954.8	-0.34	1.76
13	INDIA	5,016,913.3	4,295,692.2	3,764,304.6	7,668,264.7	9,329,884.9	6,701,202.3	13.67	2,679,376.6	1,818,254.2	-32.14	2.53
	SUB TOTAL	145,226,331.6	132,726,783.8	108,862,203.5	152,802,271.3	180,914,251.4	168,058,141.3	5.88	53,597,079.7	54,005,186.6	0.76	75.23
	LAINNYA	43,485,018.6	38,548,953.2	32,706,591.1	43,387,707.8	56,532,805.2	53,828,082.2	7.40	16,700,685.3	17,786,235.4	6.50	24.77
	TOTAL IMPOR	188,711,350.2	171,275,737.0	141,568,794.6	196,189,979.1	237,447,056.6	221,886,223.5	6.23	70,297,765.0	71,791,422.0	2.12	100.00

Sumber : BPS (diolah PDSI, Setjen Kementerian Perdagangan)

Tabel 17
PERKEMBANGAN IMPOR NON MIGAS INDONESIA BERDASARKAN NEGARA ASAL
PERIODE : 2018 - 2024 (JAN - APR)

Nilai (CIF) : RIBU US\$

NO.	NEGARA	2018	2019	2020	2021	2022	2023	TREND (%) 18-23	JAN - APR		PERUB. (%) 24/23	PERAN THDTOTAL IMPOR 2024(%)
									2023	2024		
	ASEAN	31,558,591.1	29,636,475.6	23,408,379.8	29,309,904.6	32,858,111.1	31,054,419.9	1.31	9,974,427.8	10,599,359.6	6.27	14.76
1	SINGAPURA	9,581,679.6	9,469,465.8	8,119,804.9	8,762,870.8	9,025,978.6	7,968,248.1	-2.79	2,401,327.5	2,763,709.9	15.09	3.85
2	THAILAND	10,851,929.7	9,420,536.9	6,450,987.5	9,083,180.6	10,850,326.6	10,142,586.6	1.23	3,531,199.7	3,278,991.9	-7.14	4.57
3	MALAYSIA	6,166,989.5	5,837,096.6	4,822,431.0	5,679,089.5	6,263,794.8	5,858,133.8	0.34	1,838,069.7	1,806,280.9	-1.73	2.52
	ASEAN LAINNYA	4,957,992.3	4,909,376.2	4,015,156.4	5,784,763.8	6,718,011.1	7,085,451.4	9.23	2,203,830.9	2,750,376.9	24.80	3.83
	UNI EROPA	12,841,575.2	11,340,294.4	10,085,461.4	10,973,874.7	11,632,173.7	14,018,115.5	1.73	4,352,378.8	3,798,102.9	-12.74	5.29
4	JERMAN	3,961,296.9	3,465,425.7	3,014,056.0	3,177,517.0	3,809,234.5	4,640,414.5	3.27	1,535,578.7	1,086,011.2	-29.28	1.51
5	BELANDA	1,190,981.5	830,609.6	802,667.3	844,273.8	851,614.7	943,035.2	-2.93	310,449.3	270,343.0	-12.92	0.38
6	ITALIA	1,839,678.5	1,776,323.9	1,555,898.9	1,727,795.1	1,486,090.8	1,890,524.4	-0.84	522,441.5	518,410.1	-0.77	0.72
	UNI EROPA LAINNYA	5,849,618.2	5,267,935.2	4,712,839.2	5,224,288.8	5,485,233.8	6,544,141.3	2.27	1,983,909.3	1,923,338.6	-3.05	2.68
	NEG. UTAMA LAINNYA	93,623,632.6	88,031,083.2	75,358,589.6	107,463,337.7	124,225,821.8	115,811,482.2	7.26	36,453,555.2	36,549,727.6	0.26	50.91
7	REP.RAKYAT CINA	45,251,104.9	44,600,953.9	39,353,316.8	55,734,229.1	67,155,957.5	62,181,990.8	9.46	19,181,107.9	21,050,768.8	9.75	29.32
8	JEPANG	17,943,594.2	15,624,749.6	10,629,117.1	14,605,792.5	17,076,948.5	16,438,598.9	0.42	5,239,889.7	4,309,151.0	-17.76	6.00
9	AMERIKA SERIKAT	9,108,017.2	8,101,809.0	7,488,928.8	8,677,141.5	9,316,434.1	9,223,143.9	1.81	2,894,528.2	2,803,478.5	-3.15	3.91
10	KOREA SELATAN	7,715,630.6	7,274,461.8	6,462,883.0	8,920,913.7	9,923,368.1	9,567,327.6	6.88	3,200,973.8	2,832,124.8	-11.52	3.94
11	AUSTRALIA	5,160,735.7	4,673,729.2	4,147,884.6	8,472,012.9	9,228,637.6	8,777,211.1	16.72	2,556,381.9	2,900,775.8	13.47	4.04
12	TAIWAN	3,541,599.0	3,671,481.0	3,551,309.1	4,271,283.2	4,381,404.1	3,855,802.8	3.31	1,254,181.7	1,163,624.9	-7.22	1.62
13	INDIA	4,902,951.0	4,083,898.7	3,725,150.1	6,781,964.9	7,143,071.8	5,767,407.1	9.22	2,126,492.2	1,489,803.8	-29.94	2.08
	SUB TOTAL	127,216,188.5	118,830,541.8	100,124,435.2	136,738,064.5	156,512,861.7	147,254,424.9	5.49	46,592,621.6	46,273,474.5	-0.68	64.46
	LAINNYA	31,626,337.3	30,559,868.0	27,187,551.8	33,922,807.5	40,517,839.6	38,801,335.7	6.15	12,422,784.4	13,529,281.1	8.91	18.85
	TOTAL IMPOR NON MIGAS	158,842,525.8	149,390,409.8	127,311,987.0	170,660,872.0	197,030,701.3	186,055,760.6	5.62	59,015,406.0	59,802,755.6	1.33	83.30

Sumber : BPS (diolah PDSI, Setjen Kementerian Perdagangan)

Tabel 18
PERKEMBANGAN IMPOR MIGAS INDONESIA BERDASARKAN NEGARA ASAL
PERIODE : 2018 - 2024 (JAN - APR)

Nilai (CIF) : RIBU US\$

NO.	NEGARA	2018	2019	2020	2021	2022	2023	TREND (%) 18-23	JAN - APR		PERUB. (%) 24/23	PERAN THDTOTAL IMPOR 2024(%)
									2023	2024		
1	SINGAPURA	11,857,842.8	8,120,384.4	4,221,432.7	6,688,813.5	10,383,219.7	10,441,307.9	1.62	3,004,262.5	4,102,619.8	36.56	5.71
2	THAILAND	100,871.3	48,556.2	32,769.2	63,288.6	139,750.6	110,602.1	13.04	15,018.7	27,130.2	80.64	0.04
3	MALAYSIA	2,435,900.0	1,938,177.2	2,110,592.9	3,771,941.0	6,213,196.8	4,902,471.3	24.15	1,747,532.2	1,517,559.2	-13.16	2.11
4	JERMAN	11,670.6	11,109.5	9,817.5	10,095.6	11,624.9	6,923.2	-6.75	2,013.3	2,083.4	3.48	0.00
5	BELANDA	48,272.3	1,402.5	1,662.6	1,844.9	3,752.7	2,995.5	-26.64	703.3	299.1	-57.47	0.00
6	ITALIA	646.9	252.4	865.9	471.3	164.9	434.8	-10.47	90.9	1,209.3	1,230.39	0.00
7	REP.RAKYAT CINA	286,727.4	329,666.8	281,393.1	492,980.0	566,635.4	698,893.6	20.89	347,439.4	293,119.4	-15.63	0.41
8	JEPANG	33,163.6	37,081.9	42,937.3	38,494.4	98,697.7	78,261.0	22.56	47,269.1	70,495.1	49.14	0.10
9	AMERIKA SERIKAT	1,068,209.5	1,159,833.6	1,091,263.9	2,572,010.7	2,298,265.7	2,054,308.5	19.31	873,677.5	863,330.4	-1.18	1.20
10	KOREA SELATAN	1,373,245.3	1,146,797.6	386,484.9	506,280.5	1,794,516.0	958,456.4	-0.53	298,847.4	229,796.5	-23.11	0.32
11	AUSTRALIA	664,805.8	841,580.1	498,672.0	952,994.9	634,582.7	522,784.5	-3.92	100,654.0	195,289.2	94.02	0.27
12	TAIWAN	14,825.3	49,606.4	20,721.8	78,691.7	70,169.6	92,482.5	39.01	14,065.3	100,330.0	613.32	0.14
13	INDIA	113,962.3	211,793.5	39,154.5	886,299.8	2,186,813.1	933,795.1	80.35	552,884.4	328,450.4	-40.59	0.46
SUB TOTAL		18,010,143.1	13,896,242.0	8,737,768.3	16,064,206.8	24,401,389.7	20,803,716.4	9.01	7,004,458.1	7,731,712.0	10.38	10.77
LAINNYA		11,858,681.3	7,989,085.2	5,519,039.3	9,464,900.3	16,014,965.6	15,026,746.6	11.50	4,277,900.9	4,256,954.4	-0.49	5.93
TOTAL IMPOR MIGAS		29,868,824.4	21,885,327.2	14,256,807.6	25,529,107.1	40,416,355.3	35,830,463.0	9.99	11,282,359.0	11,988,666.4	6.26	16.70

Sumber : BPS (diolah PDSI, Setjen Kementerian Perdagangan)

Tabel 19
IMPOR MENURUT GOLONGAN EKONOMI BARANG (BEC)
PERIODE : 2018 - 2024 (JAN - APR)

URAIAN	NILAI (CIF) : JUTA US\$								PERUB (%) 24/23	VOLUME : 000 TON								PERUB (%) 24/23
	2018	2019	2020	2021	2022	2023	JAN - APR			2018	2019	2020	2021	2022	2023	JAN - APR		
							2023	2024								2023	2024	
TOTAL IMPOR	188,711.4	171,275.7	141,568.8	196,190.0	237,447.1	221,886.2	70,297.8	71,791.4	2.12	171,719.4	162,628.7	151,881.9	177,759.3	183,235.4	197,972.3	59,893.0	69,829.1	16.59
BARANG KONSUMSI	17,181.4	16,454.0	14,655.8	20,182.8	19,832.4	21,546.9	6,119.9	6,920.0	13.07	7,399.3	5,255.6	5,204.9	5,878.8	6,464.9	9,038.6	2,399.6	3,689.1	53.74
BAHAN BAKU PENOLONG	140,874.6	125,822.1	102,944.8	147,380.2	181,260.1	161,155.8	52,390.9	52,560.3	0.32	160,219.8	153,208.4	142,790.6	167,768.5	171,913.0	183,699.6	55,994.9	64,633.7	15.43
BARANG MODAL	30,655.3	28,999.6	23,968.2	28,627.0	36,354.6	39,183.5	11,787.0	12,311.1	4.45	4,100.4	4,164.8	3,886.3	4,112.0	4,857.5	5,234.1	1,498.5	1,506.2	0.51

Sumber : BPS (diolah PDSI, Setjen Kementerian Perdagangan)

Tabel 20
REALISASI EKSPOR NON MIGAS INDONESIA BERDASARKAN KORIDOR EKONOMI/PROPINSI ASAL BARANG
PERIODE : 2018 - 2024 (JAN - APR)

NO.	KORIDOR/PROPINSI	NILAI : FOB JUTA US\$						TREND (%) 18-23	JAN - APR		PERUB. (%) 24/23	PERAN (%) 2024
		2018	2019	2020	2021	2022	2023		2023	2024		
TOTAL NON MIGAS		162,840.9	155,893.7	154,940.8	219,362.1	275,906.1	242,874.6	12.30	81,073.8	76,672.5	-5.43	100.00
I. Koridor Ekonomi Sumatera		43,301.3	39,336.9	41,769.8	60,026.4	70,033.8	58,907.3	10.93	19,472.4	17,011.9	-12.64	22.19
1	NANGROE ACEH DARUSALAM	250.7	317.7	300.4	536.9	745.8	566.9	22.91	254.3	185.2	-27.16	0.24
2	SUMATERA UTARA	8,466.9	7,375.5	7,861.4	11,666.8	12,715.9	10,223.5	8.86	3,295.4	3,025.1	-8.20	3.95
3	SUMATERA BARAT	1,590.4	1,368.4	1,632.3	3,067.0	2,868.4	2,366.7	14.83	735.3	631.3	-14.13	0.82
4	RIAU	13,300.3	11,594.3	13,190.6	18,239.5	21,067.4	17,198.4	10.20	5,539.4	4,810.3	-13.16	6.27
5	JAMBI	1,284.1	1,234.8	963.7	1,180.4	1,551.3	1,241.7	2.08	430.8	294.1	-31.71	0.38
6	SUMATERA SELATAN	4,014.2	3,788.7	3,426.1	5,193.4	7,147.3	6,122.4	13.50	2,205.0	1,649.9	-25.18	2.15
7	BENGKULU	271.9	208.6	153.7	238.1	311.2	246.4	3.33	86.5	74.3	-14.10	0.10
8	LAMPUNG	3,437.4	2,929.2	3,144.7	4,844.0	5,601.1	4,558.5	11.43	1,506.0	1,391.1	-7.63	1.81
9	BANGKA BELITUNG	1,633.6	1,371.6	1,291.2	2,672.1	2,634.4	1,998.4	11.13	501.1	272.8	-45.56	0.36
10	KEPULAUAN RIAU	9,051.7	9,148.1	9,805.6	12,388.2	15,390.9	14,384.6	12.46	4,918.7	4,677.6	-4.90	6.10
II. Koridor Ekonomi Jawa		77,999.8	77,564.4	74,968.1	90,777.9	99,148.1	91,182.6	5.00	29,453.3	30,541.6	3.69	39.83
1	D K I JAKARTA	9,718.3	10,462.5	9,826.1	11,245.2	11,473.9	11,055.7	3.06	3,479.1	3,533.1	1.55	4.61
2	JAWA BARAT	30,120.5	29,698.1	26,397.2	33,668.4	38,222.3	36,276.5	5.67	11,327.9	11,529.4	1.78	15.04
3	JAWA TENGAH	8,091.6	8,212.8	7,704.2	10,294.5	11,180.7	9,870.9	6.52	3,142.3	3,440.9	9.50	4.49
4	D.I. YOGYAKARTA	424.7	403.7	398.8	557.3	581.6	472.3	5.76	149.9	158.1	5.47	0.21
5	JAWA TIMUR	17,780.3	17,750.3	19,958.8	21,518.9	23,763.4	21,566.9	5.63	7,478.0	7,913.1	5.82	10.32
6	BANTEN	11,864.4	11,037.0	10,683.0	13,493.6	13,926.2	11,940.2	2.79	3,876.1	3,967.0	2.34	5.17
III. Koridor Ekonomi Bali - Nusa Tenggara		1,126.8	866.3	1,143.0	1,690.0	3,781.4	2,703.4	30.02	791.0	1,148.7	45.23	1.50
1	BALI	595.8	591.5	456.2	508.2	617.0	581.0	0.31	187.3	218.0	16.40	0.28
2	NUSA TENGGARA BARAT	471.1	222.0	643.5	1,140.5	3,099.8	2,050.6	57.22	581.8	908.7	56.20	1.19
3	NUSA TENGGARA TIMUR	59.8	52.8	43.3	41.4	64.7	71.9	4.33	21.9	22.0	0.40	0.03
IV. Koridor Ekonomi Kalimantan		28,107.8	26,455.6	22,113.8	38,920.1	61,052.5	47,544.0	17.69	17,990.3	14,191.5	-21.12	18.51
1	KALIMANTAN BARAT	1,510.2	1,581.7	1,977.3	2,277.9	2,959.9	2,124.2	11.24	780.5	592.3	-24.12	0.77
2	KALIMANTAN TENGAH	1,901.4	2,172.4	1,824.4	3,102.3	5,852.4	4,992.1	26.87	2,030.3	1,474.7	-27.37	1.92
3	KALIMANTAN SELATAN	8,224.1	7,190.4	5,341.3	9,068.4	16,204.3	13,249.8	16.52	4,930.1	3,967.7	-19.52	5.17
4	KALIMANTAN TIMUR	15,258.2	14,318.6	11,952.5	22,707.4	33,466.0	25,225.2	17.69	9,473.7	7,625.7	-19.51	9.95
5	KALIMANTAN UTARA	1,213.9	1,192.4	1,018.3	1,764.0	2,569.9	1,952.6	16.12	775.7	531.1	-31.53	0.69
V. Koridor Ekonomi Sulawesi - Maluku Utara		8,289.1	10,307.5	12,861.9	23,367.6	35,435.6	35,986.6	39.47	11,595.1	11,432.6	-1.40	14.91
1	SULAWESI UTARA	974.1	767.2	779.0	1,117.3	1,119.8	888.6	3.01	314.3	249.8	-20.53	0.33
2	SULAWESI TENGAH	3,632.3	4,774.5	6,637.6	11,157.2	17,200.0	17,728.9	42.07	5,735.4	5,952.2	3.78	7.76
3	SULAWESI SELATAN	1,455.0	1,557.0	1,473.9	1,868.2	2,559.7	2,341.5	12.45	840.7	634.9	-24.48	0.83
4	SULAWESI TENGGARA	1,082.2	1,861.4	2,397.1	4,423.7	5,831.7	4,299.6	36.68	1,324.8	1,332.6	0.59	1.74
5	GORONTALO	35.2	10.1	32.9	41.8	52.0	55.2	23.60	29.8	15.1	-49.24	0.02
6	SULAWESI BARAT	430.0	459.2	503.0	665.7	472.2	472.7	2.42	129.5	140.3	8.35	0.18
7	MALUKU UTARA	680.3	878.2	1,038.5	4,093.7	8,200.2	10,200.1	85.43	3,220.6	3,107.7	-3.51	4.05
VI. Koridor Ekonomi Papua - Maluku		4,016.1	1,363.0	2,084.2	4,580.1	6,454.7	6,550.6	25.32	1,771.7	2,346.3	32.43	3.06
1	MALUKU	37.1	33.3	63.0	34.5	86.5	92.8	21.61	30.8	24.9	-19.22	0.03
2	PAPUA BARAT	37.2	48.9	45.4	47.7	44.7	52.1	4.25	17.2	8.7	-49.23	0.01
3	PAPUA BARAT DAYA	0.0	0.0	0.0	0.0	0.0	0.0	-	0.00	12.80	-	0.02
4	PAPUA	3,941.7	1,280.8	1,975.7	4,497.9	6,323.5	6,405.7	25.83	1,723.66	28.24	-98.36	0.04
5	PAPUA SELATAN	0.0	0.0	0.0	0.0	0.0	0.0	-	0.00	0.14	-	0.00
6	PAPUA TENGAH	0.0	0.0	0.0	0.0	0.0	0.0	-	0.00	2,271.50	-	2.96

Sumber : BPS (diolah PDSI, Setjen Kementerian Perdagangan)

Tabel 21
REALISASI EKSPOR NON MIGAS INDONESIA BERDASARKAN KORIDOR EKONOMI, PROPINSI ASAL BARANG DAN KOMODITI UTAMA
PERIODE : 2018 - 2024 (JAN - APR)

NO.	KORIDOR/ PROPINSI/HS	URAIAN	NILAI : FOB US\$						TREND (%) 18-23	JAN - APR		PERUB.(%) 24/23
			2018	2019	2020	2021	2022	2023		2023	2024	
1.	KORIDOR EKONOMI SUMATERA		43,301,349,361	39,336,853,401	41,769,758,114	60,026,400,113	70,033,757,884	58,907,347,257	10.93	19,472,442,387	17,011,900,931	-12.64
1.	NANGROE ACEH DARUSALAM (10 TERBESAR THN 2023)		250,735,059	317,684,615	300,416,850	536,923,514	745,801,839	566,852,892	22.91	254,297,842	185,219,806	-27.16
1	270119	Coal; (other than anthracite and bituminous), whether	129,628,026	154,531,103	156,171,216	345,174,261	478,026,701	338,581,570	29.25	167,161,012	103,290,361	-38.21
2	090111	Coffee; not roasted or decaffeinated	81,576,901	113,001,304	81,864,281	71,746,971	89,021,907	97,336,905	0.10	29,351,765	59,221,997	101.77
3	151110	Vegetable oils; palm oil and its fractions, crude, not ch	-	5,206,199	5,020,338	33,994,038	38,857,988	43,661,323	-	27,175,468	-	-100.00
4	160414	Fish preparations; tunas, skipjack tuna and bonito (Sar	696,444	-	7,967,820	11,525,805	15,848,180	17,646,350	-	5,226,250	7,186,075	37.50
5	380610	Rosin and resin acids	3,595,359	3,544,444	4,885,504	7,654,870	12,064,893	12,729,443	34.77	4,544,135	4,568,028	0.53
6	140490	Vegetable products; n.e.c. in chapter 14	220	-	1,766,996	1,010,586	-	11,828,609	-	2,862,012	3,507,057	22.54
7	080280	Nuts, edible; areca nuts, fresh or dried, whether or not	11,774,116	15,221,733	19,775,525	24,091,285	14,339,734	7,159,799	-6.81	3,169,686	182,370	-94.25
8	281410	Ammonia; anhydrous	7,564,748	1,171,924	1,069,260	5,760,189	27,586,893	6,764,839	35.38	3,629,418	-	-100.00
9	380510	Terpenic oils; gum, wood or sulphate turpentine oils	2,817,754	3,240,312	3,091,600	5,058,200	6,670,300	6,590,510	21.82	2,378,030	1,423,269	-40.15
10	310210	Fertilizers, mineral or chemical; nitrogenous, urea, wh	-	-	-	14,701,164	33,580,294	6,494,216	-	-	-	-
	LAINNYA		13,081,491	21,767,596	18,804,311	16,206,146	29,804,950	18,059,327	7.12	8,800,067	5,840,648	-33.63
2.	SUMATERA UTARA (10 TERBESAR THN 2023)		8,466,904,340	7,375,549,706	7,861,410,586	11,666,800,140	12,715,880,820	10,223,540,952	8.86	3,295,424,346	3,025,116,670	-8.20
1	151190	Vegetable oils; palm oil and its fractions, other than cri	2,633,037,557	2,054,467,019	2,199,156,696	3,700,056,165	3,871,760,069	3,206,836,673	10.22	1,027,416,756	693,873,923	-32.46
2	230690	Oil-cake and other solid residues; whether or not grou	9,158	1,356,017	2,612,492	3,063,439	501,942,267	631,072,398	719.05	219,771,860	153,694,726	-30.07
3	382319	Industrial monocarboxylic fatty acids; acid oils from rel	352,082,666	292,505,757	308,194,896	546,336,890	617,852,690	491,322,290	13.66	159,156,258	166,083,085	4.35
4	151790	Edible mixtures or preparations of animal, vegetable oi	278,068,496	229,284,107	253,907,478	438,143,224	511,923,984	484,324,749	17.79	159,130,998	158,702,881	-0.27
5	400122	Rubber; technically specified natural rubber (TSNR), in	691,994,038	655,607,897	549,402,656	730,785,530	662,028,552	479,264,835	-4.26	166,259,929	141,290,756	-15.02
6	151620	Vegetable fats and oils and their fractions; partly or wt	139,804,423	123,603,117	132,418,152	239,766,973	434,076,013	326,718,494	27.88	98,176,720	110,690,999	12.75
7	240220	Cigarettes; containing tobacco	292,119,748	304,595,202	258,727,731	214,596,029	263,954,042	271,370,364	-2.78	76,120,267	81,090,625	6.53
8	382311	Industrial monocarboxylic fatty acids, acid oils from rel	172,433,888	133,360,482	173,798,005	296,153,817	385,680,485	250,600,428	17.31	86,250,576	66,986,684	-22.33
9	340120	Soap; in forms n.e.c. in item no. 3401.11	161,132,145	179,435,680	214,103,402	247,697,558	263,012,335	242,601,247	10.01	82,532,422	74,400,961	-9.85
10	090111	Coffee; not roasted or decaffeinated	305,078,851	273,064,986	221,839,285	204,102,970	291,230,362	228,551,742	-3.74	66,128,062	106,243,549	60.66
	LAINNYA		3,441,143,371	3,128,269,443	3,547,249,793	5,046,097,545	4,912,420,021	3,610,877,733	5.72	1,154,480,498	1,272,058,481	10.18
3.	SUMATERA BARAT (10 TERBESAR THN 2023)		1,590,421,184	1,368,423,132	1,632,272,831	3,066,953,422	2,868,419,966	2,366,661,093	14.83	735,254,876	631,327,490	-14.13
1	151190	Vegetable oils; palm oil and its fractions, other than cri	616,186,052	488,266,525	700,021,900	2,032,766,998	1,869,567,558	1,522,152,479	31.62	498,225,632	383,009,023	-23.13
2	151110	Vegetable oils; palm oil and its fractions, crude, not ch	416,851,980	410,135,898	482,249,093	388,259,834	469,827,152	370,996,528	-1.11	71,386,285	104,650,482	46.60
3	382319	Industrial monocarboxylic fatty acids; acid oils from rel	29,980,030	18,752,291	33,116,290	109,311,115	96,370,979	76,049,298	35.99	29,507,941	15,537,374	-47.35
4	400122	Rubber; technically specified natural rubber (TSNR), in	194,593,979	160,620,111	137,344,641	181,369,669	144,990,654	74,889,865	-12.82	28,349,824	19,577,295	-30.94
5	140490	Vegetable products; n.e.c. in chapter 14	23,663,208	31,848,927	49,078,428	64,331,599	61,837,491	71,806,968	25.01	26,201,685	28,009,418	6.90
6	320190	Tanning extracts of vegetable origin; tannins and their	37,447,081	27,625,797	25,721,965	41,404,929	47,839,794	56,108,702	12.57	16,605,655	19,171,720	15.45
7	252310	Cement clinkers (whether or not coloured)	25,946,068	45,173,676	40,843,748	41,845,689	15,177,283	42,567,232	-2.18	16,727,711	11,582,269	-30.76
8	230660	Oil-cake and other solid residues; whether or not grou	26,767,254	18,948,374	19,608,360	32,522,582	30,166,130	32,872,404	8.73	5,574,536	8,207,490	47.23
9	090620	Spices; cinnamon and cinnamon-tree flowers, crushed	38,255,291	36,928,640	35,680,755	20,421,561	16,408,406	26,449,323	-12.91	5,863,899	6,682,806	13.97
10	270119	Coal; (other than anthracite and bituminous), whether	-	-	-	4,230,670	11,402,571	22,305,823	-	19,011,749	800,043	-95.79
	LAINNYA		180,730,238	130,122,893	108,607,651	150,488,775	104,831,947	70,462,469	-13.39	17,799,958	34,099,569	91.57

Tabel 21
REALISASI EKSPOR NON MIGAS INDONESIA BERDASARKAN KORIDOR EKONOMI, PROPINSI ASAL BARANG DAN KOMODITI UTAMA
PERIODE : 2018 - 2024 (JAN - APR)

NO.	KORIDOR/ PROPINSI/HS	URAIAN	NILAI : FOB US\$					TREND (%) 18-23	JAN - APR		PERUB.(%) 24/23	
			2018	2019	2020	2021	2022		2023	2023		2024
4.	RIAU (10 TERBESAR THN 2023)		13,300,349,272	11,594,306,466	13,190,644,610	18,239,539,610	21,067,429,982	17,198,391,715	10.20	5,539,370,576	4,810,293,973	-13.16
	1	151190 Vegetable oils; palm oil and its fractions, other than cr	5,338,774,858	4,351,858,256	5,066,017,723	8,802,248,001	9,564,493,400	7,079,818,285	13.16	2,398,501,036	1,735,085,490	-27.66
	2	151110 Vegetable oils; palm oil and its fractions, crude, not ch	1,764,880,925	1,821,043,574	2,469,591,606	1,697,112,384	1,552,934,476	1,462,438,098	-4.99	221,366,993	320,139,111	44.62
	3	470329 Wood pulp; chemical wood pulp, soda or sulphate, (otl	1,129,101,890	791,339,368	788,706,390	1,040,866,277	1,002,411,761	1,225,388,203	4.07	477,498,841	336,088,183	-29.61
	4	382319 Industrial monocarboxylic fatty acids; acid oils from rel	728,761,967	495,234,884	729,707,131	1,328,215,815	1,770,909,437	1,171,121,683	21.42	388,031,037	362,193,434	-6.66
	5	480256 Uncoated paper and paperboard (not 4801 or 4803); p	872,323,229	912,097,622	657,531,541	641,511,081	797,431,191	843,613,861	-1.69	274,052,204	280,297,468	2.28
	6	470200 Wood pulp; chemical wood pulp, dissolving grades	-	329,917,214	383,098,341	703,872,208	922,899,611	713,467,917	-	199,086,210	266,798,372	34.01
	7	480300 Tissue, towel, napkin stock or similar; for household or	381,406,758	447,655,032	433,190,923	331,223,160	494,984,269	527,181,384	4.83	194,490,555	155,183,879	-20.21
	8	230690 Oil-cake and other solid residues; whether or not grou	-	-	4,014,792	14,112,543	344,334,946	483,856,246	-	130,915,500	162,094,926	23.82
	9	480255 Uncoated paper and paperboard (not 4801 or 4803); p	340,174,289	330,736,245	310,037,756	389,692,976	472,515,149	428,402,132	7.26	170,057,033	118,038,958	-30.59
	10	151329 Vegetable oils; palm kernel or babassu oil and their fra	626,567,942	394,959,112	506,645,132	632,114,326	660,459,503	364,386,439	-2.67	114,739,988	115,311,642	0.50
		LAINNYA	2,118,357,413	1,719,465,159	1,842,103,275	2,658,570,839	3,484,056,239	2,898,717,465	12.28	970,631,178	959,062,511	-1.19
5.	JAMBI (10 TERBESAR THN 2023)		1,284,149,878	1,234,785,533	963,698,845	1,180,422,416	1,551,341,000	1,241,731,754	2.08	430,762,533	294,147,894	-31.71
	1	400122 Rubber; technically specified natural rubber (TSNR), in	529,789,452	450,801,007	383,016,940	483,371,159	451,748,308	306,752,061	-6.88	105,881,295	116,174,330	9.72
	2	270210 Lignite; whether or not pulverised, but not agglomerat	24,460,031	22,757,091	6,580,378	37,677,580	144,877,840	206,029,846	67.02	95,248,073	25,382,245	-73.35
	3	270119 Coal; (other than anthracite and bituminous), whether	79,374,175	33,161,875	15,403,346	75,185,712	287,754,388	154,557,333	38.50	68,692,019	15,659,177	-77.20
	4	140490 Vegetable products; n.e.c. in chapter 14	54,887,098	75,071,642	91,999,389	139,851,019	126,393,967	149,326,118	22.09	37,726,088	52,573,901	39.36
	5	480300 Tissue, towel, napkin stock or similar; for household or	127,770,531	143,648,773	90,232,452	19,850,406	19,905,217	94,260,544	-22.60	26,637,905	14,028,158	-47.34
	6	151190 Vegetable oils; palm oil and its fractions, other than cr	40,781,906	31,918,874	25,396,998	84,603,381	91,572,970	64,882,864	21.05	10,234,020	15,082,895	47.38
	7	151110 Vegetable oils; palm oil and its fractions, crude, not ch	35,385,444	50,758,165	19,054,338	4,508,458	71,652,264	60,876,684	6.81	22,938,124	-	-100.00
	8	080280 Nuts, edible; areca nuts, fresh or dried, whether or not	139,089,982	145,131,619	96,961,732	140,395,147	105,627,013	49,593,354	-15.12	18,734,397	14,878,947	-20.58
	9	151311 Vegetable oils; coconut (copra) oil and its fractions, cr	48,390,107	17,988,725	23,836,293	38,049,240	83,138,137	34,190,119	9.96	11,270,763	10,165,824	-9.80
	10	470329 Wood pulp; chemical wood pulp, soda or sulphate, (otl	79,586,631	112,546,659	66,655,217	43,809,993	14,974,898	33,622,117	-26.51	7,337,732	1,082,196	-85.25
		LAINNYA	118,315,916	65,042,604	42,552,814	47,028,354	60,906,482	60,906,483	-9.30	26,062,116	29,120,221	11.73
6.	SUMATERA SELATAN (10 TERBESAR THN 2023)		4,014,190,651	3,788,667,090	3,426,131,403	5,193,426,799	7,147,329,566	6,122,373,212	13.50	2,204,977,493	1,649,872,997	-25.18
	1	270119 Coal; (other than anthracite and bituminous), whether	871,972,035	712,328,792	561,579,822	1,529,803,703	2,794,579,650	1,955,443,074	29.84	778,681,301	441,859,092	-43.26
	2	470329 Wood pulp; chemical wood pulp, soda or sulphate, (otl	1,059,222,164	1,279,677,836	1,082,164,720	1,210,293,265	1,435,931,736	1,282,916,234	4.13	471,405,477	352,529,699	-25.22
	3	400122 Rubber; technically specified natural rubber (TSNR), in	1,464,578,011	1,278,620,948	1,114,129,912	1,577,234,977	1,440,461,698	1,072,121,229	-2.41	370,179,788	352,820,515	-4.69
	4	270210 Lignite; whether or not pulverised, but not agglomerat	65,248,989	48,567,912	21,390,883	197,906,487	569,492,398	880,507,535	90.85	325,055,537	267,374,351	-17.75
	5	151190 Vegetable oils; palm oil and its fractions, other than cr	90,175,507	20,872,688	48,320,214	145,166,173	249,879,265	303,753,058	51.85	75,240,724	36,254,111	-51.82
	6	151110 Vegetable oils; palm oil and its fractions, crude, not ch	80,017,350	66,477,159	89,177,989	67,679,845	72,498,208	128,389,796	6.94	20,813,264	35,770,877	71.87
	7	480300 Tissue, towel, napkin stock or similar; for household or	925,437	70,193,014	127,528,431	95,660,953	128,440,475	111,242,679	107.04	44,901,660	32,234,806	-28.21
	8	310210 Fertilizers, mineral or chemical; nitrogenous, urea, whe	82,296,193	87,703,493	77,205,242	62,636,277	97,520,850	47,550,780	-7.25	15,700,633	19,396,504	23.54
	9	270112 Coal; bituminous, whether or not pulverised, but not a	14,178,623	2,080,650	-	-	12,504,786	32,816,919	-	8,167,830	4,123,842	-49.51
	10	441112 Medium density fibreboard (MDF), of a thickness not e	24,013,410	23,127,554	23,450,522	29,744,888	39,190,956	28,785,681	8.10	8,256,627	7,536,535	-8.72
		LAINNYA	261,562,933	199,017,043	281,183,668	277,300,231	306,829,545	278,846,227	4.69	86,574,652	99,972,666	15.48

Tabel 21
REALISASI EKSPOR NON MIGAS INDONESIA BERDASARKAN KORIDOR EKONOMI, PROPINSI ASAL BARANG DAN KOMODITI UTAMA
PERIODE : 2018 - 2024 (JAN - APR)

NO.	KORIDOR/ PROPINSI/HS	URAIAN	NILAI : FOB US\$					TREND (%) 18-23	JAN - APR		PERUB.(%) 24/23	
			2018	2019	2020	2021	2022		2023	2023		2024
7. BENGKULU (10 TERBESAR THN 2023)			271,885,598	208,552,630	153,727,467	238,102,876	311,198,913	246,356,633	3.33	86,541,256	74,339,455	-14.10
1	270119	Coal; (other than anthracite and bituminous), whether	143,904,599	105,363,693	78,877,265	175,282,173	261,848,726	221,998,289	17.68	79,516,490	69,750,422	-12.28
2	400122	Rubber; technically specified natural rubber (TSNR), in	68,405,474	55,878,062	44,446,069	55,161,054	42,525,173	12,831,505	-22.61	4,518,171	4,122,997	-8.75
3	140490	Vegetable products; n.e.c. in chapter 14	3,825,548	9,138,519	6,603,398	5,537,082	5,382,014	9,235,339	7.84	2,436,426	-	-100.00
4	230690	Oil-cake and other solid residues; whether or not groui	-	-	-	-	746,730	1,598,109	-	-	-	-
5	441291	Plywood; n.e.c. in heading 4412, with at least one out	-	-	-	-	-	287,149	-	-	162,208	-
6	440729	Wood, tropical, n.e.c. in item no. 4407.2, sawn or chip	469,697	34,688	2,157	-	-	162,086	-	-	194,659	-
7	400121	Rubber; natural (excluding latex), in smoked sheets	2,033,980	1,115,202	2,323,398	2,056,130	620,848	98,852	-38.47	47,596	91,022	91.24
8	441881	Wood; engineered structural timber products, glue-lam	-	-	-	-	-	59,556	-	-	-	-
9	030890	Aquatic invertebrates; other than crustaceans, mollusc	-	-	-	-	7,563	46,322	-	17,042	11,112	-34.80
10	999910	Postal packages	22,590	31,512	35,165	6,420	4,622	11,491	-26.63	5,477	3,067	-44.00
	LAINNYA		53,223,712	36,990,955	21,440,016	60,018	63,237	27,934	-83.35	55	3,967	7,107.58
8. LAMPUNG (10 TERBESAR THN 2023)			3,437,404,908	2,929,212,152	3,144,739,956	4,844,030,456	5,601,100,064	4,558,506,650	11.43	1,506,021,024	1,391,130,816	-7.63
1	151190	Vegetable oils; palm oil and its fractions, other than cr	668,550,348	634,698,520	617,070,248	1,299,166,435	1,244,454,998	1,113,344,653	16.40	345,337,381	441,701,514	27.90
2	270119	Coal; (other than anthracite and bituminous), whether	474,866,987	242,956,373	184,387,288	585,677,797	843,861,950	752,155,121	22.81	334,551,020	222,840,815	-33.39
3	090111	Coffee; not roasted or decaffeinated	252,422,716	332,144,470	366,986,631	400,617,618	536,600,209	376,439,105	10.60	88,739,458	42,703,708	-51.88
4	151329	Vegetable oils; palm kernel or babassu oil and their fra	140,826,110	84,842,134	131,575,034	256,250,546	396,835,818	244,711,163	25.89	77,437,595	85,473,956	10.38
5	230660	Oil-cake and other solid residues; whether or not groui	164,774,847	148,676,970	162,541,434	271,139,882	303,551,653	241,547,840	13.93	75,931,512	51,701,305	-31.91
6	151110	Vegetable oils; palm oil and its fractions, crude, not ch	354,700,240	47,780,364	294,271,767	111,266,603	246,317,827	219,817,219	4.54	99,990,162	96,498,096	-3.49
7	200820	Fruit; pineapples, prepared or preserved in ways n.e.c.	151,651,957	156,768,766	224,948,047	276,969,512	268,025,920	214,866,908	10.70	65,586,693	71,120,851	8.44
8	270111	Coal; anthracite, whether or not pulverised, but not ag	15,255,520	208,587,461	121,928,801	204,852,282	409,187,255	205,789,791	55.94	20,919,800	32,237,615	54.10
9	470329	Wood pulp; chemical wood pulp, soda or sulphate, (otl	230,616,552	203,400,151	170,858,771	206,531,221	240,946,095	205,665,599	0.36	93,324,684	76,964,636	-17.53
10	030617	Crustaceans; frozen, shrimps and prawns, excluding cc	119,576,080	96,634,543	119,548,444	148,916,056	136,286,951	116,746,929	3.29	40,602,744	25,261,669	-37.78
	LAINNYA		864,163,550	772,722,401	750,623,491	1,082,642,504	975,031,388	867,422,323	3.14	263,599,975	244,626,653	-7.20
9. BANGKA BELITUNG (10 TERBESAR THN 2023)			1,633,615,738	1,371,571,764	1,291,163,381	2,672,050,698	2,634,394,331	1,998,353,254	11.13	501,135,364	272,825,449	-45.56
1	800110	Tin; unwrought, not alloyed	1,361,126,211	1,109,439,973	1,029,658,713	2,320,759,495	2,290,774,419	1,690,203,336	12.33	406,253,069	173,095,126	-57.39
2	151190	Vegetable oils; palm oil and its fractions, other than cr	144,812,010	131,767,335	155,373,118	251,351,946	236,202,786	211,129,165	12.48	65,682,334	68,119,200	3.71
3	090411	Spices; pepper (of the genus piper), neither crushed n	46,592,163	36,518,469	23,595,524	23,866,134	25,859,390	25,773,181	-10.76	8,753,625	10,082,608	15.18
4	400122	Rubber; technically specified natural rubber (TSNR), in	18,034,028	19,673,267	18,388,488	21,096,340	17,298,964	16,028,886	-2.37	4,632,819	5,506,718	18.86
5	250700	Kaolin and other kaolinic clays; whether or not calcine	4,815,991	7,207,617	6,532,918	11,264,110	11,225,765	12,120,972	20.37	3,231,057	4,022,485	24.49
6	382319	Industrial monocarboxylic fatty acids; acid oils from rel	6,153,154	4,050,368	6,599,313	9,935,769	13,122,322	10,852,036	21.35	2,904,588	2,167,488	-25.38
7	030289	Fish; fresh or chilled, n.e.c. in heading 0302, excluding	4,961,541	8,518,693	12,016,732	9,471,505	11,975,232	9,993,156	13.02	2,989,601	2,936,078	-1.79
8	230660	Oil-cake and other solid residues; whether or not groui	2,982,754	2,732,175	3,383,250	5,558,478	5,958,850	5,900,180	19.54	1,935,580	1,513,500	-21.81
9	030489	Fish fillets; frozen, of fish n.e.c. in heading 0304.8	4,839,156	4,380,666	2,733,854	3,009,957	4,987,940	4,379,666	-0.04	1,291,311	1,326,764	2.75
10	030742	Molluscs; cuttle fish and squid, whether in shell or not,	-	39,318	11,182	1,443,090	4,537,001	3,533,522	-	1,158,506	813,383	-29.79
	LAINNYA		39,298,732	47,243,882	32,870,290	14,293,876	12,451,662	8,439,155	-30.08	2,302,872	3,242,099	40.78

Tabel 21
REALISASI EKSPOR NON MIGAS INDONESIA BERDASARKAN KORIDOR EKONOMI, PROPINSI ASAL BARANG DAN KOMODITI UTAMA
PERIODE : 2018 - 2024 (JAN - APR)

NO.	KORIDOR/ PROPINSI/HS	URAIAN	NILAI : FOB US\$					TREND (%)	JAN - APR		PERUB.(%)	
			2018	2019	2020	2021	2022	2023	18-23	2023	2024	24/23
10. KEPULAUAN RIAU (10 TERBESAR THN 2023)			9,051,692,733	9,148,100,312	9,805,552,185	12,388,150,181	15,390,861,403	14,384,579,102	12.46	4,918,657,076	4,677,626,380	-4.90
1	851762	Communication apparatus (excluding telephone sets or	34,137,210	294,069,270	704,490,352	793,450,081	1,281,176,523	1,859,577,236	101.51	586,392,994	475,556,265	-18.90
2	854370	Electrical machines and apparatus; having individual fu	10,283,471	19,809,822	11,637,313	184,616,087	2,020,120,507	1,654,713,163	232.42	929,795,972	374,962,574	-59.67
3	890520	Floating or submersible drilling or production platforms	3,699,966	90,717,779	93,786,090	36,365,461	1,006,353,808	470,367,392	139.02	217,938,186	10,643,303	-95.12
4	382370	Industrial fatty alcohols	298,112,798	241,655,397	329,575,347	567,026,424	540,089,126	434,092,590	14.81	143,289,927	145,879,354	1.81
5	151190	Vegetable oils; palm oil and its fractions, other than cri	732,493,726	604,332,172	569,856,862	900,346,646	646,061,578	394,521,977	-6.72	166,993,634	121,439,285	-27.28
6	847330	Machinery; parts and accessories (other than covers, c	293,381,979	219,506,571	203,648,051	212,572,324	186,811,192	304,798,752	-0.71	85,882,243	64,814,965	-24.53
7	854239	Electronic integrated circuits; n.e.c. in heading no. 854	249,270,819	173,127,045	142,233,030	188,123,641	243,877,893	297,448,600	6.46	97,107,762	107,610,158	10.82
8	850440	Electrical static converters	180,922,682	139,788,986	146,210,842	187,131,408	287,642,337	293,960,425	14.83	112,741,836	87,695,675	-22.22
9	730511	Iron or steel (excluding cast iron); line pipe of a kind u	3,329,654	28,331,040	4,218,115	56,723,805	139,107,127	257,848,876	129.79	1,862,616	204,128,436	10,859.23
10	842952	Mechanical shovels, excavators and shovel loaders; wil	226,746	23,114,530	46,310,505	106,732,616	263,556,281	244,621,505	242.17	86,771,088	39,880,564	-54.04
	LAINNYA		7,245,833,682	7,313,647,700	7,553,585,679	9,155,061,689	8,776,065,030	8,172,628,587	3.91	2,489,880,818	3,045,015,802	22.30
2. KORIDOR EKONOMI JAWA			77,999,800,692	77,564,404,921	74,968,052,586	90,777,874,508	99,148,064,644	91,182,601,481	5.00	29,453,349,271	30,541,586,025	3.69
1. DKI JAKARTA (10 TERBESAR THN 2023)			9,718,303,753	10,462,483,055	9,826,083,127	11,245,220,707	11,473,851,591	11,055,726,865	3.06	3,479,072,046	3,533,052,832	1.55
1	710812	Metals; gold, non-monetary, unwrought (but not powd	1,609,789,535	1,927,562,741	1,566,870,769	1,087,802,751	854,092,002	783,509,853	-16.73	188,568,665	294,873,597	56.37
2	870322	Vehicles; with only spark-ignition internal combustion f	886,613,710	996,185,661	740,937,305	902,759,757	896,367,841	627,254,576	-5.15	250,898,049	57,751,907	-76.98
3	871120	Motorcycles (including mopeds) and cycles; fitted with	603,535,110	853,430,597	847,921,349	990,092,018	842,541,320	605,863,140	0.39	160,834,696	188,564,933	17.24
4	871410	Motorcycles (including mopeds); parts and accessories	288,889,888	373,840,472	338,613,865	465,071,629	501,928,038	501,964,865	11.99	150,629,935	132,971,129	-11.72
5	030743	Molluscs; cuttle fish and squid, whether in shell or not,	258,613,966	292,159,110	292,959,171	343,370,392	415,286,692	450,682,614	12.08	105,619,346	163,189,179	54.51
6	870899	Vehicle parts and accessories; n.e.c. in heading no. 87	117,948,714	178,812,488	147,020,735	167,600,621	315,026,111	410,036,578	25.90	123,803,701	147,877,912	19.45
7	151620	Vegetable fats and oils and their fractions; partly or wf	43,059,367	35,211,472	41,100,330	214,529,716	351,153,359	316,477,095	69.77	97,823,634	95,762,260	-2.11
8	711319	Jewellery; of precious metal (excluding silver) whther	24,619,275	41,014,726	72,009,710	36,018,195	87,153,965	280,203,136	48.03	67,382,743	261,565,399	288.18
9	840732	Engines; reciprocating piston engines, of a kind used fr	133,678,132	162,061,944	141,058,904	158,890,492	187,732,455	251,929,253	11.24	101,885,483	65,268,718	-35.94
10	382311	Industrial monocarboxylic fatty acids, acid oils from ref	154,627,076	127,958,366	177,516,908	281,794,103	230,743,699	202,737,248	10.79	59,268,054	58,648,529	-1.05
	LAINNYA		5,596,928,979	5,474,245,478	5,460,074,081	6,597,291,031	6,791,826,110	6,625,068,507	4.92	2,172,357,738	2,066,579,269	-4.87
2. JAWA BARAT (10 TERBESAR THN 2023)			30,120,491,435	29,698,119,486	26,397,162,086	33,668,377,732	38,222,274,275	36,276,520,741	5.67	11,327,906,095	11,529,431,339	1.78
1	870322	Vehicles; with only spark-ignition internal combustion f	647,337,781	441,311,705	601,308,031	683,930,165	1,237,334,123	2,578,551,436	33.57	424,257,523	1,071,111,349	152.47
2	870323	Vehicles; with only spark-ignition internal combustion r	833,605,013	2,235,152,025	1,165,421,104	1,454,531,628	2,840,674,481	1,822,972,868	14.87	885,319,309	295,083,866	-66.67
3	401110	Rubber; new pneumatic tyres, of a kind used on motor	945,571,845	939,314,816	822,981,344	983,622,189	1,133,531,653	1,230,922,044	6.06	387,270,391	378,549,067	-2.25
4	852872	Reception apparatus for television, whether or not incc	532,891,878	555,489,914	687,102,701	1,501,706,984	1,281,200,149	968,438,561	19.64	342,781,729	375,801,036	9.63
5	844331	Printing, copying, and facsimile machines; machines w	926,179,636	852,878,984	973,674,160	1,069,294,965	1,220,707,680	919,197,243	3.29	350,955,547	292,762,547	-16.58
6	640411	Sports footwear; tennis shoes, basketball shoes, gym s	686,834,670	650,859,883	722,595,608	955,485,090	1,280,281,981	860,367,976	10.31	341,168,792	244,943,203	-28.20
7	640319	Sports footwear; (other than ski-boots, snowboard boc	380,510,324	282,223,626	526,225,918	767,833,136	930,394,872	798,272,557	24.47	223,764,050	249,143,673	11.34
8	711319	Jewellery; of precious metal (excluding silver) whether	65,557,596	90,881,856	94,205,727	116,689,018	151,083,904	679,549,786	46.78	114,910,573	250,481,878	117.98
9	870321	Vehicles; with only spark-ignition internal combustion f	344,143,613	211,454,294	164,450,142	233,876,798	402,855,806	526,695,758	13.44	206,763,463	149,522,194	-27.68
10	871410	Motorcycles (including mopeds); parts and accessories	205,424,419	208,204,378	157,329,642	406,137,614	473,062,206	460,910,208	23.72	131,906,206	140,054,142	6.18
	LAINNYA		24,552,434,658	23,230,348,004	20,481,867,710	25,495,270,144	27,271,147,421	25,430,642,305	2.53	7,918,808,513	8,081,978,382	2.06

Tabel 21
REALISASI EKSPOR NON MIGAS INDONESIA BERDASARKAN KORIDOR EKONOMI, PROPINSI ASAL BARANG DAN KOMODITI UTAMA
PERIODE : 2018 - 2024 (JAN - APR)

NO.	KORIDOR/ PROPINSI/HS	URAIAN	NILAI : FOB US\$					TREND (%)	JAN - APR		PERUB.(%)	
			2018	2019	2020	2021	2022	2023	18-23	2023	2024	24/23
3.	JAWA TENGAH (10 TERBESAR THN 2023)		8,091,624,118	8,212,840,846	7,704,240,266	10,294,451,135	11,180,656,548	9,870,948,534	6.52	3,142,323,096	3,440,899,247	9.50
	1	640411 Sports footwear; tennis shoes, basketball shoes, gym s	75,322,870	217,586,264	336,100,903	547,148,294	788,679,953	577,079,652	51.47	205,068,419	238,152,379	16.13
	2	420292 Cases and containers; n.e.c. in heading 4202, with out	135,697,773	200,459,775	212,877,689	312,247,170	458,001,085	518,784,864	31.44	186,289,515	226,691,654	21.69
	3	940360 Furniture; wooden, other than for office, kitchen or be	330,730,925	336,500,304	317,038,868	427,159,113	429,614,832	333,021,596	3.09	111,850,815	105,649,104	-5.54
	4	854430 Insulated electric conductors; ignition wiring sets and c	266,321,315	197,077,605	226,339,475	298,438,587	304,132,847	314,091,531	7.11	92,031,088	99,180,540	7.77
	5	441231 Plywood; consisting only of sheets of wood (not bamb	270,111,393	232,073,167	214,772,827	313,454,945	365,511,646	297,319,524	6.55	89,868,863	90,763,970	1.00
	6	621210 Brassieres; whether or not knitted or crocheted	183,274,106	208,760,347	178,639,568	300,020,749	314,443,766	253,070,232	10.08	82,627,970	93,242,522	12.85
	7	640319 Sports footwear; (other than ski-boots, snowboard boc	42,242,963	67,277,919	113,826,529	189,362,042	255,536,732	235,044,972	45.37	79,553,167	109,485,291	37.63
	8	940169 Seats; with wooden frames, not upholstered, (excludin	176,015,942	173,963,484	186,572,923	269,776,661	286,964,726	228,021,559	9.46	80,799,884	82,626,734	2.26
	9	620640 Blouses, shirts and shirt-blouses; women's or girls', of	306,758,264	296,177,095	207,769,947	213,120,199	232,105,217	195,043,704	-8.14	60,946,279	66,749,110	9.52
	10	620342 Trousers, bib and brace overalls, breeches and shorts;	132,297,917	126,116,405	100,185,474	151,538,826	179,423,096	169,471,578	8.05	46,320,776	35,410,278	-23.55
		LAINNYA	6,172,850,649	6,156,848,481	5,610,116,063	7,272,184,550	7,566,242,648	6,749,999,323	3.86	2,106,966,319	2,292,947,666	8.83
4.	D.I. YOGYAKARTA (10 TERBESAR THN 2023)		424,714,183	403,698,345	398,836,992	557,319,088	581,629,449	472,308,051	5.76	149,949,274	158,148,989	5.47
	1	621210 Brassieres; whether or not knitted or crocheted	54,620,807	53,043,607	45,816,207	84,600,862	99,512,344	77,286,874	12.87	20,736,067	25,251,306	21.77
	2	420321 Clothing accessories; gloves, mittens and mitts, special	18,332,591	18,810,364	23,527,711	35,814,708	46,787,547	33,755,193	19.40	11,909,024	8,984,854	-24.55
	3	940360 Furniture; wooden, other than for office, kitchen or be	39,905,693	33,749,738	30,755,567	40,461,898	35,396,273	27,219,306	-4.18	8,707,275	9,096,029	4.46
	4	621600 Gloves, mittens and mitts (not knitted or crocheted)	24,966,405	20,250,294	20,001,702	27,065,945	30,565,280	21,911,015	2.56	6,544,861	6,196,894	-5.32
	5	620640 Blouses, shirts and shirt-blouses; women's or girls', of	9,978,532	22,251,568	22,183,289	18,969,585	20,857,882	18,756,532	8.34	6,317,722	9,886,988	56.50
	6	460219 Basketwork, wickerwork and other articles; of vegetabl	4,490,441	7,095,435	13,797,197	28,763,781	20,668,397	14,462,944	32.28	4,778,012	4,768,145	-0.21
	7	420292 Cases and containers; n.e.c. in heading 4202, with out	12,667,722	9,061,951	3,273,584	10,090,419	12,350,919	13,722,797	7.27	4,296,197	4,771,268	11.06
	8	940169 Seats; with wooden frames, not upholstered, (excludin	10,974,608	10,470,022	10,961,327	15,936,419	15,038,687	12,985,313	6.80	4,509,290	5,049,999	11.99
	9	620590 Shirts; men's or boys', of textile materials n.e.c. in hea	5,014,118	8,478,213	10,902,282	13,142,921	15,641,163	12,904,089	21.27	1,623,145	4,089,918	151.97
	10	620140 Coats; men's or boys', overcoats, raincoats, car-coats, LAINNYA	3,125 243,760,142	56,529 220,430,624	7,535 217,610,591	- 282,472,552	74 284,810,881	9,924,701 229,379,288	- 2.09	2,753,050 77,774,631	2,255,711 77,797,878	-18.07 0.03
5.	JAWA TIMUR (10 TERBESAR THN 2023)		17,780,297,821	17,750,278,168	19,958,767,119	21,518,867,840	23,763,403,418	21,566,869,210	5.63	7,477,952,262	7,913,062,857	5.82
	1	711319 Jewellery; of precious metal (excluding silver) whether	1,547,743,965	1,506,164,610	1,143,239,625	2,154,875,905	2,951,198,868	3,987,607,449	23.49	1,761,782,201	1,500,677,494	-14.82
	2	740311 Copper; refined, unwrought, cathodes and sections of	1,008,927,349	1,062,812,938	1,215,518,779	1,787,948,751	1,637,640,799	981,488,361	4.51	400,870,612	647,549,006	61.54
	3	711299 Waste and scrap of precious metals; waste and scrap c	1,380,084,498	951,675,995	971,085,514	1,055,099,896	1,187,816,194	851,023,899	-4.66	413,155,569	708,495,542	71.48
	4	151190 Vegetable oils; palm oil and its fractions, other than cr	577,208,855	619,491,348	533,141,739	741,344,202	766,078,411	578,729,912	2.84	180,569,957	105,955,985	-41.32
	5	151790 Edible mixtures or preparations of animal, vegetable or	354,724,860	283,322,787	320,029,789	550,287,818	612,718,267	467,271,294	12.86	129,739,354	154,071,804	18.75
	6	240220 Cigarettes; containing tobacco	313,514,923	248,346,487	264,839,425	273,749,647	315,144,234	382,969,333	5.12	118,408,247	255,952,168	116.16
	7	854430 Insulated electric conductors; ignition wiring sets and c	378,778,763	441,829,444	345,573,524	352,405,033	340,508,384	381,416,922	-2.06	120,652,260	113,530,614	-5.90
	8	030617 Crustaceans; frozen, shrimps and prawns, excluding cc	442,530,587	380,607,995	374,683,874	467,095,235	477,443,510	362,311,230	-0.28	130,508,971	112,819,746	-13.55
	9	441231 Plywood; consisting only of sheets of wood (not bamb	271,443,177	248,448,984	223,706,924	375,827,283	431,562,232	339,243,426	9.86	100,276,583	118,800,843	18.47
	10	440922 Wood; tropical (including unassembled strips and friezi LAINNYA	389,741,388 11,115,599,458	327,667,262 11,679,910,318	381,538,672 14,185,409,253	421,837,830 13,338,396,241	324,026,152 14,719,266,367	310,447,029 12,924,360,356	-3.01 4.04	87,724,641 4,034,263,866	97,594,274 4,097,615,379	11.25 1.57

Tabel 21
REALISASI EKSPOR NON MIGAS INDONESIA BERDASARKAN KORIDOR EKONOMI, PROPINSI ASAL BARANG DAN KOMODITI UTAMA
PERIODE : 2018 - 2024 (JAN - APR)

NO.	KORIDOR/ PROPINSI/HS	URAIAN	NILAI : FOB US\$					TREND (%) 18-23	JAN - APR		PERUB.(%) 24/23	
			2018	2019	2020	2021	2022		2023	2023		2024
6.	BANTEN (10 TERBESAR THN 2023)		11,864,369,382	11,036,985,020	10,682,962,996	13,493,638,006	13,926,249,363	11,940,228,079	2.79	3,876,146,499	3,966,990,761	2.34
	1	640319 Sports footwear; (other than ski-boots, snowboard boc	903,911,453	808,909,595	868,182,530	1,110,269,124	1,025,460,618	665,215,113	-1.63	240,990,709	192,150,254	-20.27
	2	640411 Sports footwear; tennis shoes, basketball shoes, gym s	394,869,507	270,230,115	495,055,863	643,474,930	836,377,643	506,144,422	15.00	167,175,269	138,453,009	-17.18
	3	640399 Footwear; n.e.c. in heading no. 6403, (not covering th	358,082,560	338,314,360	246,357,508	263,614,094	398,133,123	488,605,350	6.21	119,233,020	175,448,081	47.15
	4	740811 Copper; wire, of refined copper, of which the maximun	135,641,161	97,987,033	87,253,459	248,530,468	297,968,661	368,123,736	30.72	114,935,755	134,404,641	16.94
	5	720851 Iron or non-alloy steel; (not in coils), flat-rolled, of a w	271,686,109	341,505,876	353,014,569	340,146,269	369,778,532	357,819,658	4.61	104,927,990	103,587,767	-1.28
	6	390410 Vinyl chloride, other halogenated olefin polymers; poly	194,277,953	151,561,093	171,397,969	277,618,372	368,615,065	331,025,169	18.07	111,310,051	117,351,292	5.43
	7	740819 Copper; wire, of refined copper, of which the maximun	232,604,104	215,630,412	196,015,517	355,737,609	255,660,735	279,069,426	5.93	63,543,981	88,773,862	39.70
	8	640219 Sports footwear; (other than ski-boots, snowboard boc	292,063,805	158,614,136	134,457,849	219,494,308	259,743,718	263,251,893	4.23	83,782,539	106,664,094	27.31
	9	210112 Preparations with a basis of extracts, essences or conc	55,652,467	415,069,794	249,187,576	459,954,177	333,743,995	238,141,399	22.94	97,581,828	75,674,462	-22.45
	10	841810 Refrigerators and freezers; combined refrigerator-free:	228,071,201	253,300,185	247,419,549	303,340,822	270,605,696	225,139,552	0.97	75,298,307	89,268,894	18.55
		LAINNYA	8,797,509,062	7,985,862,419	7,634,620,608	9,271,457,834	9,510,161,578	8,217,692,361	1.08	2,697,367,049	2,745,214,404	1.77
3.	KORIDOR EKONOMI BALI - NUSA TENGGARA		1,126,821,422	866,293,808	1,142,993,240	1,690,037,701	3,781,436,243	2,703,434,964	30.02	790,961,011	1,148,688,919	45.23
1.	BALI (10 TERBESAR THN 2023)		595,842,757	591,495,400	456,172,955	508,166,858	616,974,905	580,965,825	0.31	187,281,651	217,986,566	16.40
	1	030487 Fish fillets; frozen, tunas (of the genus Thunnus), skipj	46,479,585	35,567,626	34,804,648	48,559,618	56,013,128	49,333,238	5.86	15,314,447	15,692,701	2.47
	2	711311 Jewellery; of silver, whether or not plated or clad with	47,827,053	48,673,608	36,575,657	41,325,336	44,157,265	41,552,824	-2.46	13,012,184	13,906,707	6.87
	3	030743 Molluscs; cuttle fish and squid, whether in shell or not,	36,937,399	28,933,409	36,339,227	32,274,431	28,124,930	37,030,995	-0.54	10,817,385	22,401,544	107.09
	4	481310 Paper, cigarette; in the form of booklets or tubes	10,653,045	22,367,984	15,209,171	23,845,520	41,226,042	25,883,502	21.18	6,752,375	9,314,597	37.95
	5	442019 Wood; statuettes and other ornaments, of other than t	34,219,481	35,608,383	26,878,621	30,455,814	21,144,587	21,623,325	-10.12	3,907,258	10,882,313	178.52
	6	940360 Furniture; wooden, other than for office, kitchen or bei	20,091,448	19,998,552	12,432,831	13,816,832	14,578,221	17,525,289	-4.27	5,179,838	4,908,112	-5.25
	7	620449 Dresses; women's or girls', of textile materials n.e.c. in	12,723,792	13,158,673	11,242,139	17,913,650	18,553,551	16,889,167	8.68	7,327,629	5,625,946	-23.22
	8	442011 Wood; statuettes and other ornaments, of tropical woc	-	-	-	-	12,700,594	12,128,954	-	6,810,547	7,713	-99.89
	9	710121 Pearls; cultured, unworked, whether or not graded (bu	8,910,445	12,264,392	8,264,201	7,136,772	7,524,949	9,126,887	-4.17	1,450,887	3,606,206	148.55
	10	999910 Postal packages	12,962,247	22,626,106	13,927,121	1,986,838	6,575,860	8,752,834	-19.56	2,274,150	2,738,357	20.41
		LAINNYA	365,038,263	352,296,666	260,499,340	290,852,048	366,375,777	341,118,810	-0.32	114,434,949	128,902,370	12.64
2.	NUSA TENGGARA BARAT (10 TERBESAR THN 2023)		471,149,097	221,952,048	643,492,350	1,140,460,134	3,099,751,937	2,050,551,166	57.22	581,750,086	908,686,134	56.20
	1	260300 Copper ores and concentrates	428,671,434	193,199,583	587,692,386	1,089,519,398	3,039,471,660	1,996,908,566	60.58	563,410,080	899,431,217	59.64
	2	710121 Pearls; cultured, unworked, whether or not graded (bu	7,438,946	6,474,933	5,674,090	8,673,480	11,673,361	25,938,281	27.26	7,690,544	2,595,329	-66.25
	3	030617 Crustaceans; frozen, shrimps and prawns, excluding cc	1,198,314	11,589,871	27,379,539	22,506,485	15,959,721	10,319,132	39.01	2,650,176	3,812,295	43.85
	4	251310 Pumice stone, whether or not heat treated	1,784,506	3,025,678	2,707,805	3,570,784	3,163,307	4,033,675	13.68	1,260,313	1,048,635	-16.80
	5	100590 Cereals; maize (corn), other than seed	27,439,025	-	3,022,100	-	13,350,225	3,788,950	-	3,788,950	-	-100.00
	6	160521 Crustacean preparations; shrimps and prawns, prepare	1,196,719	2,883,986	11,347,245	6,423,145	3,033,876	2,014,057	6.44	299,563	500,886	67.21
	7	121221 Seaweeds and other algae; fit for human consumption,	39,200	144	26	17,026	821,670	1,586,062	328.55	877,907	290,527	-66.91
	8	090821 Spices; mace, neither crushed nor ground	-	-	-	119,766	341,419	1,268,658	-	534,553	-	-100.00
	9	121229 Seaweeds and other algae; not fit for human consump	244,905	623,397	703,769	799,050	594,113	667,679	15.35	271,468	114,433	-57.85
	10	080131 Nuts, edible; cashew nuts, fresh or dried, in shell	-	799,251	2,936,282	6,526,135	8,236,532	615,960	-	362,862	-	-100.00
		LAINNYA	3,136,048	3,355,206	2,029,107	2,304,865	3,106,053	3,410,147	0.90	603,670	892,812	47.90

Tabel 21
REALISASI EKSPOR NON MIGAS INDONESIA BERDASARKAN KORIDOR EKONOMI, PROPINSI ASAL BARANG DAN KOMODITI UTAMA
PERIODE : 2018 - 2024 (JAN - APR)

NO.	KORIDOR/ PROPINSI/HS	URAIAN	NILAI : FOB US\$					TREND (%) 18-23	JAN - APR		PERUB.(%) 24/23	
			2018	2019	2020	2021	2022		2023	2023		2024
3.	NUSA TENGGARA TIMUR (10 TERBESAR THN 2023)		59,829,568	52,846,360	43,327,935	41,410,709	64,709,401	71,917,973	4.33	21,929,274	22,016,219	0.40
	1	080131 Nuts, edible; cashew nuts, fresh or dried, in shell	30,947,704	26,224,271	20,234,951	15,823,426	3,776,636	6,207,206	-33.14	57,221	2,813,000	4,816.07
	2	940429 Mattresses; of other materials, not cellular rubber or p	371,753	378,421	690,064	965,100	2,554,823	4,174,190	68.00	1,259,639	1,390,049	10.35
	3	040210 Dairy produce; milk and cream, concentrated or contai	307,925	738,923	1,192,849	971,835	2,723,905	3,076,998	54.47	974,574	1,063,588	9.13
	4	220110 Waters; mineral and aerated, including natural or artifi	846,092	855,702	641,872	679,635	1,846,865	3,020,546	28.32	1,159,119	1,053,753	-9.09
	5	121221 Seaweeds and other algae; fit for human consumption,	1,091,243	703,770	817,068	3,607,360	7,863,682	2,816,488	46.93	1,577,622	397,605	-74.80
	6	190230 Food preparations; pasta (excluding stuffed), cooked c	268,689	167,501	94,027	158,964	1,469,111	2,803,682	70.94	1,104,557	591,881	-46.41
	7	190590 Food preparations; bakers' wares n.e.c. in heading no.	167,943	105,864	95,146	34,426	1,402,121	2,585,833	79.14	982,124	610,823	-37.81
	8	252390 Cement; hydraulic kinds n.e.c. in heading no. 2523	2,154,977	2,135,118	1,593,157	1,332,402	1,767,044	2,328,889	-1.02	659,769	693,859	5.17
	9	251710 Pebbles, gravel, broken or crushed stone; of a kind cor	446,566	674,728	787,868	1,103,282	1,409,878	1,619,254	29.28	432,033	350,108	-18.96
	10	710121 Pearls; cultured, unworked, whether or not graded (bu	237,413	-	-	673,589	-	1,541,034	-	-	-	-
		LAINNYA	22,989,263	20,862,062	17,180,933	16,060,690	39,895,336	41,743,852	14.90	13,722,617	13,051,553	-4.89
4.	KORIDOR EKONOMI KALIMANTAN		28,107,823,863	26,455,635,494	22,113,827,686	38,920,087,006	61,052,473,824	47,543,957,446	17.69	17,990,331,424	14,191,528,155	-21.12
1.	KALIMANTAN BARAT (10 TERBESAR THN 2023)		1,510,229,154	1,581,742,189	1,977,346,912	2,277,914,526	2,959,890,754	2,124,228,533	11.24	780,546,145	592,304,180	-24.12
	1	281820 Aluminium oxide; other than artificial corundum	457,737,552	388,344,276	258,880,730	349,150,170	771,953,915	778,090,678	15.40	243,569,987	285,465,711	17.20
	2	151190 Vegetable oils; palm oil and its fractions, other than cr	-	-	87,321,581	550,332,960	679,740,931	501,407,281	-	153,299,373	103,012,302	-32.80
	3	400122 Rubber; technically specified natural rubber (TSNR), in	272,963,267	290,817,361	228,584,561	307,415,203	243,509,532	153,087,291	-8.55	54,470,499	48,622,063	-10.74
	4	382600 Biodiesel and mixtures thereof; not containing or conta	-	-	-	-	-	105,359,724	-	66,810,147	-	-100.00
	5	711319 Jewellery; of precious metal (excluding silver) whether	148,755,927	1,374	-	67,671,901	253,330,631	74,182,000	-	74,182,000	-	-100.00
	6	260600 Aluminium ores and concentrates	253,416,881	425,655,143	508,034,508	598,005,664	558,285,524	68,118,091	-14.77	68,118,091	-	-100.00
	7	441231 Plywood; consisting only of sheets of wood (not bambu	138,535,568	92,581,223	84,308,112	139,238,454	138,707,396	58,409,941	-7.17	17,752,511	21,083,499	18.76
	8	151110 Vegetable oils; palm oil and its fractions, crude, not ch	71,746,410	123,451,769	59,978,571	-	37,484,301	45,711,447	-	8,730,235	26,330,139	201.60
	9	230660 Oil-cake and other solid residues; whether or not grou	22,083,426	26,528,173	31,433,172	47,325,905	36,221,474	44,621,698	14.90	11,299,916	9,378,624	-17.00
	10	080112 Nuts, edible; coconuts, in the inner shell (endocarp)	4,999,401	10,436,795	27,538,775	43,937,498	30,812,746	39,469,253	49.38	8,528,704	11,292,278	32.40
		LAINNYA	139,990,722	223,926,074	691,266,902	174,836,770	209,844,303	255,771,128	4.21	73,784,681	87,119,564	18.07
2.	KALIMANTAN TENGAH (10 TERBESAR THN 2023)		1,901,369,322	2,172,412,959	1,824,400,421	3,102,293,463	5,852,373,957	4,992,092,237	26.87	2,030,307,919	1,474,683,817	-27.37
	1	270112 Coal; bituminous, whether or not pulverised, but not a	740,529,742	821,769,606	635,247,527	1,218,607,032	2,429,386,481	2,489,351,800	32.94	1,124,600,882	730,130,454	-35.08
	2	270119 Coal; (other than anthracite and bituminous), whether	344,395,434	399,151,342	320,550,031	652,775,586	1,820,701,933	1,253,328,289	39.79	507,981,112	460,015,714	-9.44
	3	151190 Vegetable oils; palm oil and its fractions, other than cr	177,392,567	271,734,126	290,045,406	508,532,309	602,536,001	493,657,990	25.92	143,682,009	107,445,521	-25.22
	4	261510 Zirconium ores and concentrates	63,458,820	83,211,270	69,991,751	85,533,478	188,630,742	146,114,395	21.53	43,172,678	44,736,754	3.62
	5	711319 Jewellery; of precious metal (excluding silver) whether	80,120,821	20,455,978	-	-	151,083,200	145,046,750	-	82,173,000	-	-100.00
	6	151110 Vegetable oils; palm oil and its fractions, crude, not ch	92,648,945	57,031,936	15,217,709	5,261,670	142,535,554	88,555,231	4.26	-	42,962,030	-
	7	440122 Wood; for fuel, in chips or particles, non-coniferous, w	40,923,542	52,134,399	44,522,324	60,408,467	54,811,665	81,889,868	11.86	29,094,471	20,489,742	-29.58
	8	270210 Lignite; whether or not pulverised, but not agglomerat	44,788,203	38,324,535	41,658,311	66,101,216	101,816,135	72,847,078	18.11	30,317,525	19,067,453	-37.11
	9	441231 Plywood; consisting only of sheets of wood (not bambu	34,176,337	15,326,598	32,238,973	31,193,122	44,821,398	44,899,929	13.89	9,852,602	14,531,995	47.49
	10	400122 Rubber; technically specified natural rubber (TSNR), in	113,833,274	113,165,112	81,805,459	104,857,028	100,676,250	33,875,714	-16.14	13,899,207	6,768,017	-51.31
		LAINNYA	169,101,637	300,108,058	293,122,930	369,023,554	215,374,599	142,525,192	-4.52	45,534,433	28,536,136	-37.33

Tabel 21
REALISASI EKSPOR NON MIGAS INDONESIA BERDASARKAN KORIDOR EKONOMI, PROPINSI ASAL BARANG DAN KOMODITI UTAMA
PERIODE : 2018 - 2024 (JAN - APR)

NO.	KORIDOR/ PROPINSI/HS	URAIAN	NILAI : FOB US\$					TREND (%) 18-23	JAN - APR		PERUB.(%) 24/23	
			2018	2019	2020	2021	2022		2023	2023		2024
3.	KALIMANTAN SELATAN (10 TERBESAR THN 2023)		8,224,080,543	7,190,414,082	5,341,300,762	9,068,430,985	16,204,285,375	13,249,849,934	16.52	4,930,106,205	3,967,651,776	-19.52
	1	270119 Coal; (other than anthracite and bituminous), whether	3,437,449,275	3,222,576,137	2,265,120,039	2,907,105,972	7,895,918,332	5,545,946,275	16.45	1,945,603,341	1,883,978,212	-3.17
	2	270210 Lignite; whether or not pulverised, but not agglomerat	2,351,301,896	1,847,570,342	1,279,582,264	3,373,448,007	4,948,985,674	4,744,432,697	23.67	1,964,225,722	1,289,656,080	-34.34
	3	270112 Coal; bituminous, whether or not pulverised, but not a	705,239,418	548,594,045	413,873,595	889,417,309	1,349,900,118	1,289,369,122	20.35	467,450,855	279,582,043	-40.19
	4	151190 Vegetable oils; palm oil and its fractions, other than cr	612,835,984	603,891,014	463,785,410	988,385,307	968,425,376	630,868,929	6.85	212,536,177	226,490,098	6.57
	5	151110 Vegetable oils; palm oil and its fractions, crude, not ch	300,724,903	74,869,236	206,007,426	18,313,873	133,561,086	208,430,296	-6.94	43,174,392	104,665,666	142.43
	6	270220 Lignite; agglomerated, excluding jet	-	-	3,586,109	-	27,860,969	155,058,332	-	50,314,820	-	-100.00
	7	441231 Plywood; consisting only of sheets of wood (not bamb	292,911,527	196,644,143	233,869,005	308,181,796	237,545,368	144,387,419	-7.41	32,647,239	49,917,710	52.90
	8	151329 Vegetable oils; palm kernel or babassu oil and their fra	119,449,566	86,166,970	83,790,471	115,275,593	105,487,419	133,800,399	4.36	48,950,828	34,401,117	-29.72
	9	400122 Rubber; technically specified natural rubber (TSNR), in	149,502,706	132,940,375	117,075,802	160,758,590	145,992,946	108,391,688	-2.84	37,919,323	37,062,203	-2.26
	10	382319 Industrial monocarboxylic fatty acids; acid oils from rel	46,807,266	41,244,120	33,415,990	74,409,850	107,640,206	88,155,761	21.60	39,014,411	21,436,267	-45.06
		LAINNYA	207,858,002	435,917,700	241,194,651	233,134,687	282,967,880	201,009,014	-4.19	88,269,097	40,462,380	-54.16
4.	KALIMANTAN TIMUR (10 TERBESAR THN 2023)		15,258,217,767	14,318,630,316	11,952,484,051	22,707,420,485	33,465,990,389	25,225,213,239	17.69	9,473,686,475	7,625,745,281	-19.51
	1	270119 Coal; (other than anthracite and bituminous), whether	7,827,517,288	8,001,659,622	6,460,488,067	12,011,239,288	18,972,114,786	13,278,622,206	18.20	5,271,621,753	3,900,722,057	-26.01
	2	270112 Coal; bituminous, whether or not pulverised, but not a	4,878,859,200	3,591,422,385	2,550,598,206	4,453,204,318	6,874,702,566	5,407,327,855	9.01	1,960,344,015	1,579,666,717	-19.42
	3	151190 Vegetable oils; palm oil and its fractions, other than cr	551,262,441	613,850,922	1,127,820,742	2,841,218,288	2,658,161,091	2,569,765,278	45.05	865,344,870	739,423,336	-14.55
	4	270210 Lignite; whether or not pulverised, but not agglomerat	845,163,509	813,700,341	570,883,971	1,295,638,321	2,058,575,515	2,165,079,223	26.79	737,281,402	715,339,138	-2.98
	5	281410 Ammonia; anhydrous	310,426,944	235,371,968	224,726,652	593,781,371	937,893,660	446,541,209	21.92	197,699,537	106,215,151	-46.27
	6	310210 Fertilizers, mineral or chemical; nitrogenous, urea, whe	221,782,284	338,437,954	440,249,815	604,813,115	789,944,012	363,406,341	16.45	75,931,160	102,551,542	35.06
	7	151329 Vegetable oils; palm kernel or babassu oil and their fra	-	4	15,078,696	224,806,594	215,161,177	209,749,660	-	71,892,606	87,151,145	21.22
	8	382319 Industrial monocarboxylic fatty acids; acid oils from rel	33,628,284	34,759,299	56,758,981	164,996,433	226,874,457	176,627,767	53.46	63,327,950	56,702,303	-10.46
	9	151110 Vegetable oils; palm oil and its fractions, crude, not ch	79,686,256	226,986,996	142,696,440	-	147,829,507	74,782,505	-	16,253,630	95,012,749	484.56
	10	440122 Wood; for fuel, in chips or particles, non-coniferous, w	-	-	-	34,951,138	36,973,347	67,370,814	-	25,465,650	23,913,384	-6.10
		LAINNYA	509,891,562	462,440,825	363,182,481	482,771,620	547,760,270	465,940,382	0.98	188,523,902	219,047,759	16.19
5.	KALIMANTAN UTARA (10 TERBESAR THN 2023)		1,213,927,077	1,192,435,948	1,018,295,540	1,764,027,546	2,569,933,348	1,952,573,503	16.12	775,684,680	531,143,103	-31.53
	1	270119 Coal; (other than anthracite and bituminous), whether	764,496,990	695,627,465	574,104,218	1,056,695,682	1,655,960,894	1,153,243,088	16.24	495,882,868	337,640,045	-31.91
	2	270112 Coal; bituminous, whether or not pulverised, but not a	161,963,676	189,643,505	166,159,558	394,229,026	586,075,959	461,129,194	31.11	175,161,522	86,085,536	-50.85
	3	240220 Cigarettes; containing tobacco	3,000,821	11,002,215	36,581,523	61,282,846	95,247,948	132,564,509	109.79	32,623,712	47,122,234	44.44
	4	030617 Crustaceans; frozen, shrimps and prawns, excluding cc	85,431,969	89,694,764	87,365,319	90,853,360	88,259,391	72,197,373	-2.40	24,528,578	20,390,239	-16.87
	5	441231 Plywood; consisting only of sheets of wood (not bamb	77,270,391	69,487,088	57,420,361	71,907,199	64,231,700	52,472,333	-5.41	14,329,090	17,497,061	22.11
	6	121221 Seaweeds and other algae; fit for human consumption,	50,427,538	52,927,454	18,543,898	15,203,991	28,659,189	32,844,981	-11.26	12,304,173	7,235,901	-41.19
	7	030633 Crustaceans; live, fresh or chilled, crabs, whether in sh	7,011,124	7,913,359	7,132,806	14,378,243	14,824,525	16,589,180	21.76	6,087,900	7,919,636	30.09
	8	030289 Fish; fresh or chilled, n.e.c. in heading 0302, excluding	6,420,747	7,978,811	7,377,044	11,121,650	14,383,032	5,956,590	5.29	1,486,887	3,489,126	134.66
	9	270600 Tar; distilled from coal, lignite or peat, and other mine	-	-	-	-	-	4,989,646	-	4,989,646	-	-100.00
	10	151110 Vegetable oils; palm oil and its fractions, crude, not ch	29,730,798	41,549,354	35,926,801	12,841,326	-	3,922,638	-	3,922,638	-	-100.00
		LAINNYA	28,173,023	26,611,934	27,684,012	35,514,223	22,290,710	16,663,971	-7.97	4,367,667	3,763,324	-13.84

Tabel 21
REALISASI EKSPOR NON MIGAS INDONESIA BERDASARKAN KORIDOR EKONOMI, PROPINSI ASAL BARANG DAN KOMODITI UTAMA
PERIODE : 2018 - 2024 (JAN - APR)

NO.	KORIDOR/ PROPINSI/HS	URAIAN	NILAI : FOB US\$					TREND (%) 18-23	JAN - APR		PERUB.(%) 24/23	
			2018	2019	2020	2021	2022		2023	2023		2024
5.	KORIDOR SULAWESI - MALUKU UTARA		8,289,084,773	10,307,527,519	12,861,923,049	23,367,583,007	35,435,601,244	35,986,601,505	39.47	11,595,098,020	11,432,561,767	-1.40
1.	SULAWESI UTARA (10 TERBESAR THN 2023)		974,064,109	767,178,998	778,957,218	1,117,291,420	1,119,849,594	888,626,255	3.01	314,292,249	249,757,815	-20.53
	1	151311 Vegetable oils; coconut (copra) oil and its fractions, cri	211,848,603	108,389,899	132,611,747	287,751,523	305,534,925	250,844,151	14.46	90,646,973	88,516,312	-2.35
	2	151319 Vegetable oils; coconut (copra) oil and its fractions, otl	185,691,161	110,237,113	142,250,704	249,125,002	264,504,234	142,112,035	5.42	53,474,756	46,146,611	-13.70
	3	151190 Vegetable oils; palm oil and its fractions, other than cri	96,158,100	66,036,282	70,948,031	92,565,696	58,109,919	89,830,463	-1.30	27,259,331	2,551,961	-90.64
	4	160414 Fish preparations; tunas, skipjack tuna and bonito (Sar	52,125,913	54,497,809	47,862,646	48,136,573	60,417,886	70,305,285	5.31	21,918,205	25,357,768	15.69
	5	030487 Fish fillets; frozen, tunas (of the genus Thunnus), skipj	37,997,184	41,631,547	30,866,401	41,205,351	60,683,186	43,942,743	6.32	13,455,978	16,294,112	21.09
	6	230650 Oil-cake and other solid residues; whether or not grou	26,639,630	27,261,531	21,762,951	31,571,057	38,820,151	37,532,797	9.41	12,424,808	8,009,640	-35.54
	7	710812 Metals; gold, non-monetary, unwrought (but not powd	95,436,217	121,589,859	71,134,466	96,899,537	52,484,134	29,619,788	-20.57	29,619,788	-	-100.00
	8	030549 Fish; smoked, whether or not cooked before or during	16,500,642	14,272,293	21,392,179	14,487,243	20,594,908	24,943,709	8.26	5,590,105	7,106,563	27.13
	9	382319 Industrial monocarboxylic fatty acids; acid oils from rel	15,245,475	8,745,368	10,862,091	23,594,150	32,716,142	22,633,128	21.13	8,340,182	4,330,455	-48.08
	10	090811 Spices; nutmeg, neither crushed nor ground	15,867,122	17,443,898	16,518,182	22,434,502	22,175,305	19,929,784	6.38	7,791,046	5,357,132	-31.24
		LAINNYA	220,554,063	197,073,401	212,747,820	209,520,786	203,808,804	156,932,373	-4.51	43,771,078	46,087,260	5.29
2.	SULAWESI TENGAH (10 TERBESAR THN 2023)		3,632,250,418	4,774,534,909	6,637,632,694	11,157,179,598	17,199,973,236	17,728,875,330	42.07	5,735,448,847	5,952,222,204	3.78
	1	720260 Ferro-alloys; ferro-nickel	221,853,192	792,751,704	2,404,184,265	1,225,314,797	2,570,410,560	3,528,188,810	61.09	826,833,604	1,037,136,219	25.43
	2	750110 Nickel; nickel mattes	-	-	-	-	2,566,563,352	2,021,910,489	-	872,336,929	181,497,726	-79.19
	3	721891 Steel, stainless; semi-finished products, of rectangular	324,780,057	375,887,663	227,849,764	969,066,097	1,502,681,287	1,777,305,406	49.62	598,570,677	518,861,450	-13.32
	4	721913 Steel, stainless; flat-rolled, width 600mm or more, hot-	1,156,218,217	1,505,147,283	1,078,933,532	2,406,991,972	2,180,319,443	1,732,874,497	11.91	670,840,185	603,862,607	-9.98
	5	750120 Nickel; oxide sinters and other intermediate products c	-	-	-	-	1,123,619,050	1,533,510,545	-	524,713,556	492,416,837	-6.16
	6	721933 Steel, stainless; flat-rolled, width 600mm or more, colc	128,382,700	364,578,782	626,725,150	1,141,972,890	1,866,834,556	1,295,226,905	62.80	437,728,004	363,792,775	-16.89
	7	721912 Steel, stainless; flat-rolled, width 600mm or more, hot-	294,541,541	549,372,456	506,690,934	1,403,289,659	1,154,699,074	940,247,928	29.51	364,104,416	293,216,917	-19.47
	8	721934 Steel, stainless; flat-rolled, width 600mm or more, colc	54,888,816	153,886,656	170,975,053	168,165,498	261,406,834	548,989,334	45.34	201,394,015	163,119,059	-19.01
	9	720711 Iron or non-alloy steel; semi-finished products of iron c	-	-	297,285,983	1,104,832,698	610,185,852	526,919,407	-	153,803,528	246,957,243	60.57
	10	721914 Steel, stainless; flat-rolled, width 600mm or more, hot-	532,174,813	520,041,828	284,028,928	709,981,753	586,410,648	522,016,565	3.43	184,875,105	172,918,909	-6.47
		LAINNYA	919,411,083	512,868,537	1,040,959,085	2,027,564,235	2,776,842,579	3,301,685,443	41.41	900,248,829	1,878,442,462	108.66
3.	SULAWESI SELATAN (10 TERBESAR THN 2023)		1,455,038,138	1,556,966,253	1,473,887,364	1,868,150,163	2,559,669,763	2,341,493,503	12.45	840,670,899	634,909,538	-24.48
	1	750110 Nickel; nickel mattes	776,900,664	782,012,320	764,413,239	953,173,742	1,179,455,372	1,232,264,039	11.34	470,168,786	313,891,024	-33.24
	2	720260 Ferro-alloys; ferro-nickel	9,031,619	69,949,249	66,350,398	178,084,841	501,585,232	410,525,521	110.08	134,314,344	145,120,272	8.05
	3	121221 Seaweeds and other algae; fit for human consumption,	91,363,069	106,363,821	108,956,937	148,915,559	256,792,202	182,381,142	20.11	79,994,489	40,663,697	-49.17
	4	130239 Mucilages and thickeners; whether or not modified, de	29,227,485	63,936,608	57,294,757	58,405,202	134,318,835	94,048,848	26.00	36,302,874	25,951,126	-28.51
	5	252310 Cement clinkers (whether or not coloured)	42,535,845	48,329,683	29,265,705	64,713,911	49,815,086	51,863,949	5.51	14,997,098	12,607,991	-15.93
	6	180310 Cocoa; paste, not defatted	50,768,991	64,181,016	31,012,191	43,373,491	40,406,274	42,133,375	-5.51	2,609,139	10,084,740	286.52
	7	030617 Crustaceans; frozen, shrimps and prawns, excluding cc	49,413,487	45,136,327	55,327,028	60,983,104	54,179,752	40,149,276	-1.12	12,415,034	10,897,818	-12.22
	8	230230 Bran, sharps and other residues; of wheat, whether or	16,461,548	19,396,946	14,320,344	15,159,286	20,564,356	25,576,058	7.21	9,670,870	2,713,310	-71.94
	9	160510 Crustacean preparations; crab, prepared or preserved	27,107,635	19,544,003	15,970,923	31,602,802	21,100,892	24,254,040	1.02	6,997,887	9,060,460	29.47
	10	030487 Fish fillets; frozen, tunas (of the genus Thunnus), skipj	18,641,356	25,098,460	19,320,337	19,490,186	31,937,795	21,239,840	4.03	7,266,389	6,261,052	-13.84
		LAINNYA	343,586,438	313,017,819	311,655,507	294,248,039	269,513,967	217,057,415	-7.70	65,933,989	57,658,048	-12.55

Tabel 21
REALISASI EKSPOR NON MIGAS INDONESIA BERDASARKAN KORIDOR EKONOMI, PROPINSI ASAL BARANG DAN KOMODITI UTAMA
PERIODE : 2018 - 2024 (JAN - APR)

NO.	KORIDOR/ PROPINSI/HS	URAIAN	NILAI : FOB US\$					TREND (%) 18-23	JAN - APR		PERUB.(%) 24/23	
			2018	2019	2020	2021	2022		2023	2023		2024
4.	SULAWESI TENGGARA (10 TERBESAR THN 2023)		1,082,218,964	1,861,388,917	2,397,061,614	4,423,726,333	5,831,707,597	4,299,550,487	36.68	1,324,816,089	1,332,580,326	0.59
	1	720260 Ferro-alloys; ferro-nickel	767,215,073	1,319,753,026	1,208,660,413	1,798,148,494	3,260,798,252	3,228,770,949	34.20	1,089,590,785	918,333,594	-15.72
	2	721899 Steel, stainless; semi-finished products, other than of r	-	-	1,153,561,339	2,549,210,268	2,328,544,328	918,857,554	-	208,574,821	374,454,782	79.53
	3	750110 Nickel; nickel mattes	-	-	-	-	-	57,802,978	-	-	-	-
	4	721891 Steel, stainless; semi-finished products, of rectangular	-	-	-	37,408,851	127,891,904	44,798,054	-	14,528,859	24,692,038	69.95
	5	030489 Fish fillets; frozen, of fish n.e.c. in heading 0304.8	1,392,418	1,930,923	5,945,219	12,379,881	15,519,501	19,054,720	77.42	4,871,138	4,792,831	-1.61
	6	271490 Bitumen and asphalt, natural; asphaltites and asphaltic	2,169,461	1,411,500	4,221,382	1,500,060	3,282,521	5,702,980	19.82	39,270	-	-100.00
	7	030752 Molluscs; octopus (Octopus spp.), frozen	5,544,276	3,046,445	3,774,192	3,075,536	3,797,707	4,423,280	-1.90	1,309,318	1,307,868	-0.11
	8	030487 Fish fillets; frozen, tunas (of the genus Thunnus), skipj	11,426,645	9,095,243	7,058,918	9,108,814	6,796,697	4,390,866	-14.30	1,623,552	1,444,082	-11.05
	9	160510 Crustacean preparations; crab, prepared or preserved	-	-	-	2,091,248	2,876,587	4,247,438	-	650,997	3,495,812	436.99
	10	121221 Seaweeds and other algae; fit for human consumption, LAINNYA	1,404,606	1,084,095	1,587,911	1,187,265	648,875	3,390,916	7.64	1,829,800	509,305	-72.17
			293,066,484	525,067,685	12,252,240	9,615,916	81,551,225	8,110,751	-49.29	1,797,550	3,550,015	97.49
5.	GORONTALO (10 TERBESAR THN 2023)		35,201,050	10,052,803	32,908,780	41,800,098	51,994,749	55,176,924	23.60	29,762,759	15,106,418	-49.24
	1	100590 Cereals; maize (corn), other than seed	24,019,225	-	8,891,750	-	25,097,450	17,830,405	-	17,830,405	-	-100.00
	2	440131 Wood; for fuel, sawdust and wood waste and scrap, a	-	648	-	-	3,204,194	14,565,019	-	4,592,361	8,605,618	87.39
	3	080111 Nuts, edible; coconuts, desiccated	-	3,913,984	14,205,901	34,038,654	15,185,511	14,352,203	-	3,450,007	4,182,418	21.23
	4	170310 Sugars; molasses, from sugar cane, resulting from the	1,950,443	5,134,615	4,340,170	3,698,609	5,379,465	4,020,054	10.82	2,040,037	1,534,816	-24.77
	5	230650 Oil-cake and other solid residues; whether or not grou	1,927,500	-	-	1,280,000	-	2,975,000	-	1,548,500	-	-100.00
	6	210690 Food preparations; n.e.c. in item no. 2106.10	-	206,640	439,180	1,826,812	1,261,870	970,091	-	81,165	541,604	567.28
	7	151311 Vegetable oils; coconut (copra) oil and its fractions, cri	153,450	30,690	21,366	-	577,505	200,205	-	37,014	67,473	82.29
	8	081110 Fruit, edible; strawberries, uncooked or cooked by stea	-	-	1,392,850	468,840	199,649	150,753	-	150,753	-	-100.00
6.	SULAWESI BARAT		430,035,646	459,166,675	503,022,113	665,720,388	472,162,104	472,738,019	2.42	129,504,269	140,320,303	8.35
	1	151190 Vegetable oils; palm oil and its fractions, other than cri	328,385,203	293,576,802	318,134,925	625,047,826	428,587,154	438,656,784	9.76	118,322,787	131,878,272	11.46
	2	382319 Industrial monocarboxylic fatty acids; acid oils from rel	17,193,345	11,765,240	14,691,078	25,726,589	20,565,743	17,754,916	7.09	6,453,608	4,009,852	-37.87
	3	180100 Cocoa beans; whole or broken, raw or roasted	9,124,109	13,524,338	16,949,680	10,833,087	12,063,540	6,883,654	-6.09	2,542,513	2,889,020	13.63
7.	MALUKU UTARA (10 TERBESAR THN 2023)		680,276,449	878,238,964	1,038,453,266	4,093,715,006	8,200,244,201	10,200,140,986	85.43	3,220,602,908	3,107,665,163	-3.51
	1	720260 Ferro-alloys; ferro-nickel	316,230,207	342,459,147	976,815,582	3,719,456,079	7,048,249,105	7,985,199,589	113.55	2,707,454,641	2,100,455,088	-22.42
	2	750120 Nickel; oxide sinters and other intermediate products c	-	-	-	311,454,402	1,018,147,613	1,134,669,694	-	334,052,406	483,877,113	44.85
	3	750110 Nickel; nickel mattes	-	-	-	-	37,092,846	783,098,644	-	150,624,108	337,720,218	124.21
	4	283324 Sulphates; of nickel	-	-	-	-	-	234,378,620	-	-	163,766,994	-
	5	260112 Iron ores and concentrates; agglomerated (excluding r	16,142,650	54,442,400	50,939,352	53,328,921	53,607,950	24,055,050	5.86	24,055,050	-	-100.00
	6	283329 Sulphates; n.e.c. in item no. 2833.2	-	-	-	-	-	20,870,553	-	-	16,080,435	-
	7	030487 Fish fillets; frozen, tunas (of the genus Thunnus), skipj	626,154	2,265,988	562,704	4,777,279	7,527,423	9,366,771	73.41	2,446,092	2,829,530	15.68

Tabel 21
REALISASI EKSPOR NON MIGAS INDONESIA BERDASARKAN KORIDOR EKONOMI, PROPINSI ASAL BARANG DAN KOMODITI UTAMA
PERIODE : 2018 - 2024 (JAN - APR)

NO.	KORIDOR/ PROPINSI/HS	URAIAN	NILAI : FOB US\$					TREND (%) 18-23	JAN - APR		PERUB.(%) 24/23	
			2018	2019	2020	2021	2022		2023	2023		2024
6.	KORIDOR EKONOMI PAPUA - MALUKU		4,016,064,856	1,363,023,263	2,084,198,338	4,580,095,602	6,454,743,556	6,550,629,414	25.32	1,771,655,843	2,346,283,169	32.43
1.	M A L U K U (10 TERBESAR THN 2023)		37,082,402	33,348,729	63,044,415	34,531,359	86,539,351	92,842,639	21.61	30,771,888	24,857,408	-19.22
	1	030617 Crustaceans; frozen, shrimps and prawns, excluding cc	1,973,698	1,133,719	34,504,205	4,414,707	38,570,824	41,295,649	96.99	14,418,803	11,436,158	-20.69
	2	710121 Pearls; cultured, unworked, whether or not graded (bu	7,739,128	9,194,296	5,972,107	6,879,114	8,153,364	24,886,880	17.42	6,734,591	5,350,458	-20.55
	3	030487 Fish fillets; frozen, tunas (of the genus Thunnus), skipj	8,774,456	7,995,385	6,740,492	8,547,616	19,353,195	9,027,464	9.05	2,214,114	2,756,496	24.50
	4	030239 Fish; fresh or chilled, tuna, n.e.c. in item no. 0302.3, e	295,493	-	1,273,814	4,196,370	3,178,523	4,897,512	-	1,432,828	1,412,425	-1.42
	5	030199 Fish; live, n.e.c. in heading 0301	2,087,034	2,810,105	1,528,330	3,103,101	3,364,827	3,742,849	12.65	1,362,335	2,088,550	53.31
	6	130239 Mucilages and thickeners; whether or not modified, de	-	1,191,075	1,472,652	2,220,740	1,646,800	1,800,762	-	1,144,505	167,500	-85.36
	7	441231 Plywood; consisting only of sheets of wood (not bamb	236,309	1,003,839	3,120,563	2,492,095	2,933,292	1,654,737	43.84	780,583	324,212	-58.47
	8	030499 Fish meat, excluding fillets, whether or not minced; fro	106,717	523,674	-	202,269	709,332	1,134,723	-	722,435	-	-100.00
	9	121221 Seaweeds and other algae; fit for human consumption,	1,234,806	911,556	689,636	193,000	2,560,500	1,007,653	2.34	604,253	245,210	-59.42
	10	030633 Crustaceans; live, fresh or chilled, crabs, whether in sh	-	909,702	159,335	313,232	312,871	899,808	-	76,702	322,109	319.95
		LAINNYA	14,634,761	7,675,379	7,583,281	1,969,116	5,755,823	2,494,601	-27.09	1,280,737	754,290	-41.10
2.	PAPUA BARAT (10 TERBESAR THN 2023)		37,233,024	48,859,379	45,408,658	47,658,536	44,686,732	52,079,342	4.25	17,226,545	8,746,199	-49.23
	1	710121 Pearls; cultured, unworked, whether or not graded (bu	10,235,332	11,175,075	9,497,386	10,213,015	11,640,044	23,494,631	13.23	7,929,565	1,600,002	-79.82
	2	030617 Crustaceans; frozen, shrimps and prawns, excluding cc	2,631,975	2,459,198	1,702,967	2,603,789	4,241,379	6,609,189	20.97	2,214,704	129,571	-94.15
	3	252310 Cement clinkers (whether or not coloured)	4,429,352	14,269,379	10,984,102	8,858,900	5,691,300	5,375,363	-5.57	1,848,600	3,205,800	73.42
	4	252329 Cement; portland, other than white, whether or not arl	-	-	2,380,167	5,227,251	5,230,552	3,509,632	-	1,419,098	1,246,700	-12.15
	5	252390 Cement; hydraulic kinds n.e.c. in heading no. 2523	3,852,706	5,048,050	2,789,962	356,700	406,333	3,439,895	-25.24	818,494	1,527,280	86.60
	6	030487 Fish fillets; frozen, tunas (of the genus Thunnus), skipj	-	67,016	229,811	818,332	3,152,979	2,475,967	-	487,813	97,000	-80.12
	7	440290 Wood; charcoal of wood other than bamboo, nut or sh	1,071,534	827,820	777,562	646,440	1,896,373	1,992,690	16.70	694,090	68,480	-90.13
	8	030249 Fish; fresh or chilled, n.e.c. in item no. 0302.4, excludi	-	106,290	1,344,357	2,686,883	1,253,020	1,287,903	-	552,954	-	-100.00
	9	030289 Fish; fresh or chilled, n.e.c. in heading 0302, excluding	-	70,245	684,589	1,396,574	1,560,119	1,103,862	-	410,742	-	-100.00
	10	030489 Fish fillets; frozen, of fish n.e.c. in heading 0304.8	-	244,315	229,838	485,652	1,557,588	710,868	-	105,209	-	-100.00
		LAINNYA	15,012,124	14,591,992	14,787,918	14,365,000	8,057,045	2,079,343	-28.40	745,278	871,365	16.92
3.	PAPUA BARAT DAYA (10 TERBESAR THN 2023)		-	-	-	-	-	-	-	-	12,799,817	-
	1	441251 Blockboard, laminboard and battenboard; with at least	-	-	-	-	-	-	-	-	81,885	-
	2	030232 Fish; fresh or chilled, yellowfin tunas (Thunnus albacar	-	-	-	-	-	-	-	-	583,655	-
	3	441231 Plywood; consisting only of sheets of wood (not bamb	-	-	-	-	-	-	-	-	31,645	-
	4	441899 Wood; builders' joinery and carpentry of wood n.e.c. ir	-	-	-	-	-	-	-	-	11,003	-
	5	710121 Pearls; cultured, unworked, whether or not graded (bu	-	-	-	-	-	-	-	-	8,068,101	-
	6	841221 Engines; hydraulic power engines and motors, linear a	-	-	-	-	-	-	-	-	796	-

Tabel 21
REALISASI EKSPOR NON MIGAS INDONESIA BERDASARKAN KORIDOR EKONOMI, PROPINSI ASAL BARANG DAN KOMODITI UTAMA
PERIODE : 2018 - 2024 (JAN - APR)

NO.	KORIDOR/ PROPINSI/HS	URAIAN	NILAI : FOB US\$					TREND (%) 18-23	JAN - APR		PERUB.(%) 24/23	
			2018	2019	2020	2021	2022		2023	2023		2024
4.	PAPUA (10 TERBESAR THN 2023)		3,941,749,430	1,280,815,156	1,975,745,266	4,497,905,707	6,323,517,473	6,405,707,434	25.83	1,723,657,410	28,237,808	-98.36
	1	260300 Copper ores and concentrates	3,758,070,469	1,086,854,758	1,824,511,256	4,296,706,420	6,204,518,846	6,329,568,104	28.18	1,703,398,533	-	-100.00
	2	440922 Wood; tropical (including unassembled strips and friez	70,867,440	58,626,966	50,165,022	54,258,714	48,109,583	36,587,348	-10.34	12,290,175	9,222,860	-24.96
	3	441231 Plywood; consisting only of sheets of wood (not bamb	62,930,687	75,098,111	74,423,395	118,946,727	51,921,132	23,389,404	-14.75	6,018,460	13,200,622	119.34
	4	841510 Air conditioning machines; comprising a motor-driven f	2,921	10,602	-	-	-	2,467,630	-	360	-	-100.00
	5	441899 Wood; builders' joinery and carpentry of wood n.e.c. ir	2,455,662	2,654,946	2,445,196	3,196,016	2,413,591	2,243,433	-1.33	676,299	490,208	-27.52
	6	441251 Blockboard, laminboard and battenboard; with at least	-	-	-	-	805,833	1,451,293	-	258,971	662,610	155.86
	7	441210 Plywood, veneered panels and similar laminated wood;	55	446	-	-	-	1,210,846	-	-	782	-
	8	030232 Fish; fresh or chilled, yellowfin tunas (Thunnus albacar	-	-	-	-	386,411	1,162,824	-	153,675	-	-100.00
	9	841821 Refrigerators; for household use, compression-type, el	1,813	1,775	-	-	-	1,086,020	-	-	-	-
	10	441881 Wood; engineered structural timber products, glue-lam	-	-	-	-	455,436	1,017,501	-	74,468	785,765	955.17
		LAINNYA	47,420,382	57,567,553	24,200,397	24,797,831	14,906,642	5,523,028	-34.44	786,469	3,874,961	392.70
5.	PAPUA SELATAN (10 TERBESAR THN 2023)		-	-	-	-	-	-	-	-	142,620	-
	1	440922 Wood; tropical (including unassembled strips and friez	-	-	-	-	-	-	-	-	64,318	-
	2	180100 Cocoa beans; whole or broken, raw or roasted	-	-	-	-	-	-	-	-	530	-
	3	050790 Animal products; tortoise-shell, whalebone and whaleb	-	-	-	-	-	-	-	-	77,652	-
	4	071231 Vegetables; mushrooms of the genus Agaricus, whole,	-	-	-	-	-	-	-	-	120	-
6.	PAPUA TENGAH (10 TERBESAR THN 2023)		-	-	-	-	-	-	-	-	2,271,499,316	-
	1	841330 Pumps; fuel, lubricating or cooling medium pumps for i	-	-	-	-	-	-	-	-	8,688	-
	2	030633 Crustaceans; live, fresh or chilled, crabs, whether in sh	-	-	-	-	-	-	-	-	10,567	-
	3	260300 Copper ores and concentrates	-	-	-	-	-	-	-	-	2,271,411,128	-
	4	401012 Rubber; vulcanised, conveyor belts or belting, reinforc	-	-	-	-	-	-	-	-	4,000	-

Sumber : BPS (diolah PDSI, Setjen Kementerian Perdagangan)

Tabel 22
REALISASI IMPOR NON MIGAS INDONESIA BERDASARKAN KORIDOR EKONOMI/PROPINSI
PERIODE : 2018 - 2024 (JAN - APR)

NO.	KORIDOR/ PROPINSI	NILAI : CIF Juta US\$						TREND (%) 18-23	JAN - APR		PERUB. (%) 24/23	PERAN (%) 2024
		2018	2019	2020	2021	2022	2023		2023	2024		
	TOTAL IMPOR NON MIGAS	158,842.5	149,390.4	127,312.0	170,660.9	197,030.7	186,055.8	5.62	59,015.4	59,802.8	1.33	100.00
	I. Koridor Ekonomi Sumatera	18,308.0	16,322.9	16,667.3	20,461.6	23,865.0	24,044.3	8.04	8,105.8	7,934.3	-2.12	13.27
	1 NANGROE ACEH DARUSALAM	21.2	120.1	20.1	114.3	91.7	82.7	24.72	29.6	15.2	-48.47	0.03
	2 SUMATERA UTARA	4,877.3	4,057.6	3,682.7	4,448.8	4,948.7	4,519.4	1.16	1,423.7	1,429.7	0.42	2.39
	3 SUMATERA BARAT	141.6	96.4	94.1	99.0	93.1	113.6	-3.24	35.4	59.3	67.33	0.10
	4 R I A U	1,329.9	1,278.6	1,196.9	1,503.2	2,725.6	2,105.1	14.68	888.9	572.5	-35.60	0.96
	5 J A M B I	81.9	69.6	62.2	29.5	33.8	71.7	-9.71	15.8	9.0	-42.85	0.02
	6 SUMATERA SELATAN	714.2	480.7	915.5	897.9	816.2	1,123.3	11.57	197.1	803.4	307.67	1.34
	7 BENGKULU	92.3	23.7	0.2	-	-	-	-	-	-	-	-
	8 LAMPUNG	1,155.0	1,018.0	891.4	1,384.9	1,362.0	1,330.4	5.94	443.0	475.0	7.21	0.79
	9 BANGKA BELITUNG	16.7	11.2	11.5	31.5	72.4	15.3	19.26	4.2	0.5	-89.19	0.00
	10 KEPULAUAN RIAU	9,878.0	9,167.1	9,792.7	11,952.3	13,721.4	14,682.9	10.17	5,068.0	4,569.8	-9.83	7.64
	II. Koridor Ekonomi Jawa	132,963.5	124,067.2	102,405.5	136,081.0	152,786.8	143,410.7	3.75	45,540.4	44,789.9	-1.65	74.90
	1 D K I JAKARTA	92,149.7	87,177.0	71,433.7	96,001.6	106,319.1	98,901.8	3.62	31,844.3	30,187.9	-5.20	50.48
	2 JAWA BARAT	2,056.6	1,812.3	1,276.3	1,732.3	3,336.7	3,987.4	16.84	881.9	1,375.2	55.94	2.30
	3 JAWA TENGAH	9,144.1	8,661.6	6,565.0	7,341.2	7,578.0	7,461.4	-3.66	2,241.5	2,545.7	13.57	4.26
	4 D.I. YOGYAKARTA	10.0	8.2	17.1	8.7	15.8	8.1	0.61	0.4	23.8	6,602.33	0.04
	5 JAWA TIMUR	20,705.3	18,930.3	16,808.0	21,386.9	24,754.0	22,686.2	4.39	6,973.0	7,215.0	3.47	12.06
	6 BANTEN	8,897.8	7,477.9	6,305.5	9,610.4	10,783.3	10,366.0	6.74	3,599.3	3,442.2	-4.37	5.76
	III. Koridor Ekonomi Bali - Nusa Tenggara	576.1	448.9	345.0	201.8	296.3	759.5	-1.14	107.2	577.9	439.16	0.97
	1 B A L I	241.6	245.0	74.9	30.5	70.3	109.8	-21.75	32.5	50.4	55.04	0.08
	2 NUSA TENGGARA BARAT	239.1	195.9	260.4	145.7	204.5	586.2	12.21	66.8	513.6	669.06	0.86
	3 NUSA TENGGARA TIMUR	95.4	8.1	9.7	25.6	21.4	63.5	5.42	7.9	13.9	75.98	0.02
	IV. Koridor Ekonomi Kalimantan	2,225.4	1,940.9	1,706.8	2,033.2	2,349.7	2,829.5	5.73	795.9	1,034.6	29.98	1.73
	1 KALIMANTAN BARAT	345.0	412.8	391.8	218.0	230.7	384.0	-5.01	109.6	204.8	86.88	0.34
	2 KALIMANTAN TENGAH	207.0	51.0	18.3	33.5	29.0	49.8	-20.91	9.6	21.7	126.29	0.04
	3 KALIMANTAN SELATAN	231.3	325.5	127.5	90.1	176.2	224.5	-6.46	70.7	68.7	-2.85	0.11
	4 KALIMANTAN TIMUR	1,352.4	1,095.1	1,085.8	1,593.5	1,747.1	1,491.8	6.72	504.9	399.4	-20.91	0.67
	5 KALIMANTAN UTARA	89.5	56.5	83.4	98.1	166.7	679.4	47.24	101.0	339.9	236.40	0.57
	V. Koridor Ekonomi Sulawesi - Maluku Utara	4,335.3	6,004.6	5,990.0	11,546.9	17,465.2	14,468.1	32.64	4,357.1	5,348.9	22.76	8.94
	1 SULAWESI UTARA	103.3	114.2	89.7	76.6	48.7	70.5	-12.38	14.7	25.1	70.59	0.04
	2 SULAWESI TENGAH	2,814.2	3,127.3	2,381.4	7,149.6	10,351.1	9,151.6	35.32	2,517.3	3,464.5	37.63	5.79
	3 SULAWESI SELATAN	724.2	746.2	696.6	702.6	869.5	909.3	4.69	301.0	316.7	5.21	0.53
	4 SULAWESI TENGGARA	396.6	1,159.5	1,348.8	1,900.6	2,185.5	1,162.5	24.33	573.9	443.3	-22.75	0.74
	5 GORONTALO	1.0	36.3	38.0	9.5	14.2	10.7	24.08	10.7	17.0	58.88	0.03
	6 SULAWESI BARAT	5.1	-	-	-	-	8.2	-	-	-	-	-
	7 MALUKU UTARA	290.9	821.0	1,435.5	1,707.8	3,996.3	3,155.2	61.79	939.5	1,082.3	15.21	1.81
	VI. Koridor Ekonomi Papua - Maluku	434.2	605.8	197.3	336.3	267.7	543.6	-2.24	109.0	117.1	7.45	0.20
	1 M A L U K U	42.6	18.5	-	31.0	3.5	15.0	-	1.57	7.83	397.15	0.01
	2 PAPUA BARAT	51.3	371.2	65.0	65.7	29.3	20.9	-29.22	10.06	7.74	-23.00	0.01
	3 PAPUA	340.26	216.06	132.29	239.60	234.90	507.64	8.47	97.39	0.45	-99.54	0.00
	3 PAPUA TENGAH	0.00	0.00	0.00	0.00	0.00	0.00	-	0.00	101.12	-	0.17

Sumber : BPS (diolah PDSI, Setjen Kementerian Perdagangan)

Harga Komoditi Periode Mei 2024



TABEL 23
PERKEMBANGAN HARGA BEBERAPA KOMODITI DI PASAR INTERNASIONAL
PERIODE : 2018 - 2024 (Jan)

No	Commodity	Unit	TAHUN																				Perub (%) (Mei '24 / Apr '24		
			2018	2019	2020	2021	2022	2023										2024							
								Jan	Feb	Mar	Apr	Mei	Jun	Jul	Ags	Sept	Okt	Nov	Des	Jan	Feb	Mar		Apr	Mei
1	Crude oil, Average	\$/bbl	68.35	61.41	41.26	69.07	97.10	80.41	80.25	76.47	82.46	74.12	73.26	78.98	84.72	92.22	89.08	81.35	75.72	77.67	80.55	83.55	88.01	81.45	-7.46
2	Coal, Australian	\$/mt	107.02	77.89	60.79	139.01	327.03	317.99	207.48	187.23	194.28	160.48	139.42	140.63	152.61	162.47	142.12	126.82	141.82	124.90	124.22	131.49	134.97	142.01	5.22
3	Cocoa	\$/kg	2.29	2.34	2.37	2.43	2.39	2.62	2.65	2.75	2.88	2.96	3.17	3.39	3.46	3.61	3.63	4.03	4.21	4.40	5.56	7.09	9.74	7.54	-22.61
4	Coconut Oil	\$/mt	1,000.72	734.60	1,009.30	1,619.14	1,634.64	1,078.50	1,086.67	1,114.75	1,073.95	1,047.69	1,012.73	1,047.38	1,099.09	1,071.67	1,046.43	1,114.55	1,108.81	1,130.57	1,171.58	1,287.86	1,425.23	1,401.74	-1.65
5	Fish meal	\$/mt	1,525.10	1,447.99	1,432.56	1,481.08	1,595.57	1,779.84	1,762.20	1,720.35	1,755.34	1,787.31	1,810.35	1,879.02	1,882.62	1,851.82	1,832.74	1,869.68	1,847.44	1,787.36	1,731.46	1,725.23	1,701.83	1,718.56	0.98
6	Palm oil	\$/mt	638.66	601.27	748.62	1,132.17	1,275.99	941.97	949.98	972.06	1,005.24	934.06	816.97	878.50	860.82	829.60	804.26	830.47	813.51	844.90	856.93	942.92	935.69	859.15	-8.18
7	Palm kernel oil	\$/mt	926.54	665.39	821.40	1,531.54	1,616.73	1,060.00	1,036.67	1,051.75	1,016.84	992.50	927.95	998.10	998.41	957.64	912.38	967.50	966.19	977.50	1,034.17	1,176.90	1,290.23	1,196.09	-7.30
8	Soybeans	\$/mt	394.42	368.88	406.00	583.15	675.40	626.59	651.12	628.38	614.93	595.00	591.89	633.85	583.93	619.04	529.57	553.05	547.43	547.38	519.75	487.49	477.30	490.22	2.71
9	Soybean oil	\$/mt	789.18	765.44	837.48	1,335.85	1,666.80	1,351.77	1,243.01	1,113.19	1,029.97	988.32	1,007.12	1,135.74	1,126.53	1,111.63	1,133.87	1,118.39	1,062.48	971.46	911.90	964.95	958.56	988.00	3.07
10	Maize	\$/mt	164.41	170.07	165.47	258.93	318.79	302.78	298.18	282.49	291.11	268.14	266.87	242.38	207.61	223.81	230.70	211.26	206.55	198.62	189.13	190.57	191.65	197.79	3.20
11	Rice, Thai 5%	\$/mt	420.67	418.00	496.75	458.25	436.75	517.00	492.00	476.00	501.00	510.00	514.00	547.00	635.00	620.00	590.00	598.00	644.00	660.00	624.00	613.00	592.00	628.00	6.08
12	Wheat, US HRW	\$/mt	209.93	201.69	212.01	..	434.93	380.36	394.75	369.86	378.18	367.74	345.50	345.50	315.82	314.68	298.10	283.55	291.12	283.91	278.50	274.83	272.30	289.42	6.29
13	Beef	\$/kg	4.20	4.76	4.67	5.39	5.78	4.86	5.08	5.59	5.67	5.49	5.14	4.95	4.93	5.17	5.19	4.88	4.79	4.83	5.19	5.54	6.03	5.90	-2.17
14	Shrimps, Mexican	\$/kg	12.24	12.60	12.67	13.70	13.51	11.46	11.06	11.00	10.91	10.91	10.36	9.80	9.05	8.71	8.60	-
15	Sugar, World	\$/kg	0.28	0.28	0.28	0.39	0.41	0.42	0.45	0.45	0.53	0.56	0.54	0.52	0.53	0.58	0.57	0.57	0.48	0.48	0.50	0.48	0.45	0.42	-7.56
16	Logs, Malaysian	\$/cubic meter	269.70	273.10	278.99	271.38	227.99	228.23	224.02	222.60	223.11	217.21	210.73	211.05	205.61	201.54	199.00	198.71	206.71	203.71	199.13	198.79	193.69	190.88	-1.45
17	Rubber, TSR20	\$/kg	1.37	1.41	1.33	1.68	1.54	1.41	1.40	1.36	1.36	1.35	1.32	1.30	1.29	1.42	1.45	1.48	1.46	1.53	1.56	1.65	1.63	1.69	3.93
18	Rubber, SGP/MYS	\$/kg	1.57	1.64	1.73	2.07	1.81	1.63	1.62	1.58	1.54	1.56	1.53	1.49	1.47	1.55	1.61	1.67	1.66	1.80	2.02	2.39	2.28	2.15	-5.39
19	Aluminum	\$/mt	2,108.48	1,794.49	1,703.99	2,472.85	2,705.30	2,501.82	2,416.18	2,296.42	2,343.23	2,268.60	2,184.75	2,159.73	2,136.57	2,184.67	2,192.21	2,202.26	2,182.43	2,192.82	2,179.09	2,226.16	2,506.10	2,564.54	2.33
20	Copper	\$/mt	6,529.80	6,010.15	6,173.77	9,317.05	8,822.62	9,037.95	8,936.59	8,856.31	8,809.42	8,217.47	8,396.52	8,476.68	8,349.13	8,276.71	7,937.18	8,189.59	8,399.94	8,338.88	8,300.12	8,689.13	9,464.43	10,139.33	7.13
21	Tin	\$/mt	20,145.21	18,661.16	17,124.60	32,384.15	31,337.19	28,154.14	26,862.90	23,999.96	25,793.75	25,533.80	27,216.68	28,743.14	26,074.87	25,573.93	24,536.07	24,167.86	24,600.26	25,099.84	26,091.07	27,450.46	31,774.50	32,977.51	3.79
22	Nickel	\$/mt	13,114.06	13,913.91	13,787.26	18,464.97	25,840.72	28,194.61	26,727.95	23,288.61	23,894.56	21,970.39	21,233.28	21,091.26	20,438.65	19,644.64	18,281.23	17,027.36	16,460.84	16,103.83	16,271.91	17,438.83	18,163.95	19,586.98	7.83
23	Zinc	\$/mt	2,922.38	2,550.41	2,266.45	3,002.52	3,481.82	3,309.81	3,133.84	2,967.46	2,767.56	2,475.70	2,375.45	2,404.65	2,406.72	2,495.50	2,448.56	2,543.61	2,502.39	2,515.42	2,359.01	2,461.04	2,732.74	2,959.13	8.28
24	Gold	\$/troy oz	1,269.23	1,392.50	1,770.25	1,799.63	1,800.60	1,897.71	1,854.54	1,912.73	1,999.77	1,992.13	1,942.90	1,951.02	1,918.70	1,915.95	1,916.25	1,984.11	2,026.18	2,034.04	2,023.24	2,158.01	2,331.45	2,351.13	0.84
25	Silver	\$/troy oz	15.71	16.22	20.54	25.16	21.79	23.65	21.92	21.98	25.01	24.27	23.42	24.26	23.44	23.10	22.38	23.49	23.88	22.92	22.66	24.52	27.49	29.36	6.79

Sumber : World Bank--Commodity Markets Review (diolah PDSI, Setjen Kementerian Perdagangan)

TABEL 24
PERKEMBANGAN HARGA RATA-RATA NASIONAL BAHAN POKOK
PERIODE : JANUARI - APRIL 2024

No	Commodity	Unit	HARGA RATA-RATA NASIONAL					Perub (%) (MEI '24 / APR '24)
			JAN '24	FEB '24	MAR '24	APR '24	MEI '24	
1	Bawang Merah	Rp/Kg	40,164	37,049	36,578	48,469	50,188	3.55
2	Bawang Putih Honan	Rp/Kg	40,229	40,165	41,997	44,161	45,212	2.38
3	Beras Medium	Rp/Kg	14,209	15,057	15,481	14,947	14,640	-2.05
4	Beras Premium	Rp/Kg	15,581	16,508	16,948	16,577	16,435	-0.86
5	Cabai Merah Besar	Rp/Kg	59,086	64,718	64,899	57,190	56,968	-0.39
6	Cabai Merah Keriting	Rp/Kg	53,295	57,731	56,322	50,864	49,362	-2.95
7	Cabai Rawit Merah	Rp/Kg	64,321	56,571	59,087	57,638	53,887	-6.51
8	Daging Ayam Ras	Rp/Kg	38,171	38,611	39,627	39,938	39,816	-0.31
9	Daging Sapi Paha Belakang	Rp/Kg	137,862	138,282	138,992	141,187	139,341	-1.31
10	Gula Pasir Curah	Rp/Kg	17,644	17,765	17,926	18,083	18,404	1.78
11	Kedelai Impor	Rp/Kg	15,709	15,917	15,728	15,552	15,563	0.07
12	Minyak Goreng Curah	Rp/Liter	14,970	15,367	15,733	15,799	15,824	0.16
13	Minyak Goreng Kemasan	Rp/Liter	21,157	20,922	20,983	20,979	21,054	0.36
14	Minyak Goreng, MINYAKITA	Rp/Liter	15,246	15,489	15,735	15,948	16,125	1.11
15	Telur Ayam Ras	Rp/Kg	29,832	30,644	33,004	32,460	32,342	-0.36
16	Tepung Terigu	Rp/Kg	13,532	13,365	13,361	13,311	13,364	0.40

Sumber : Sistem Pemantauan Pasar dan Kebutuhan Pokok Kementerian Perdagangan (diolah PDSI, Setjen Kementerian Perdagangan)