

MINISTRY OF TRADE

**Pusat Data dan Sistem Informasi
Sekretariat Jenderal Kementerian Perdagangan**

DAFTAR ISI

	Halaman
PERDAGANGAN LUAR NEGERI	
1A Neraca Perdagangan Indonesia	2
1B Neraca Perdagangan Indonesia Tahun 2020 dan 2021	4
2 Ringkasan Perkembangan Ekspor Indonesia	6
3A Ekspor Non Migas Menurut Negara Tujuan Utama	9
3B Ekspor Non Migas Menurut Negara Tujuan Utama Tahun 2020 dan 2021	12
4 Neraca Perdagangan Indonesia Dengan Negara Tujuan Utama	13-14
5 Neraca Perdagangan Indonesia Dengan ASEAN	15-16
6 Perkembangan Nilai Ekspor Non Migas Indonesia Menurut HS 2 Dijiit	18
7A Realisasi Ekspor Non Migas 10 Komoditi Utama	20
7B Realisasi Ekspor Non Migas 10 Komoditi Utama Tahun 2020 dan 2021	22
8A Realisasi Ekspor Non Migas 10 Komoditi Potensial	24
8B Realisasi Ekspor Non Migas 10 Komoditi Potensial Tahun 2020 dan 2021	26
9 Realisasi Ekspor Non Migas Indonesia Berdasarkan Koridor Ekonomi/Propinsi	28-29
10 Realisasi Nilai Ekspor Non Migas Indonesia Menurut Pelabuhan	32-33
11 Jumlah Penerbitan SKA Tipe Preferensi	36
12 Perkembangan Impor Non Migas Indonesia Dari Negara Tujuan Utama Ekspor	39
13A Perkembangan Impor Indonesia Menurut Golongan Penggunaan Barang	42
13B Perkembangan Impor Indonesia Menurut Golongan Penggunaan Barang Tahun 2021	44
14 Perkembangan Nilai Impor Non Migas Indonesia Menurut HS 2 Dijiit	46
15 Realisasi Impor Non Migas Indonesia Berdasarkan Koridor Ekonomi/Propinsi	48-49
16 Realisasi Nilai Impor Non Migas Indonesia Menurut Pelabuhan	52-53
17 Perkembangan Harga Beberapa Komoditi Di Pasar Internasional Tahun 2020 dan 2021	56-57

PERDAGANGAN DALAM NEGERI

18	Perkembangan Harga Barang Kebutuhan Pokok Dan Barang Jenis Lainnya Secara Nasional	60-61
19	Perkembangan IHK Dan Inflasi Bulanan (%)	64-65
20	Laju Inflasi Gabungan 82 Kota Tahun 2021	66
21	Inflasi Umum, Inti, Harga Yang Diatur Pemerintah Dan Barang Bergejolak (2012=100)	67
22	Dekomposisi Andil Inflasi Nasional	70
23	Sumbangan Kelompok Pengeluaran Terhadap Inflasi Nasional (2012=100) Bulanan (%)	71

PRODUK DOMESTIK BRUTO

24	Laju Pertumbuhan Kumulatif PDB (%)	73-74
25	Distribusi Sektor Terhadap PDB (%)	75-76
26	Produk Domestik Bruto Menurut Jenis Pengeluaran Atas Dasar Harga Berlaku	77
27	Distribusi Produk Domestik Bruto Menurut Jenis Pengeluaran Atas Dasar Harga Berlaku (%)	78

PERDAGANGAN JASA

28	Transaksi Berjalan Jasa (Juta USD)	79-81
-----------	------------------------------------	-------

NILAI TUKAR

29	Nilai Tukar Beberapa Mata Uang Asing Terhadap Rupiah	82
-----------	--	----

INVESTASI

30	Perkembangan Realisasi Investasi, 2000 - 2019*	83
31	Realisasi Investasi PMA menurut Sektor	84-85
32	Realisasi Investasi PMDN menurut Sektor	86-87
33	Realisasi Investasi PMA menurut Negara	88-90

DAFTAR GRAFIK

PERDAGANGAN LUAR NEGERI

Halaman

1A	Grafik Neraca Perdagangan Indonesia	1
1B	Grafik Neraca Perdagangan Indonesia Tahun 2020 dan 2021	3
2	Grafik Ekspor Non Migas Indonesia menurut Sektor	5
3A-1	Grafik Ekspor Non Migas Menurut Negara Tujuan Utama	7
3A-2	Grafik Ekspor Non Migas Indonesia Dengan ASEAN	8
3B-1	Grafik Ekspor Non Migas 9 (Sembilan) Negara Tujuan Utama Tahun 2021	10
3B-2	Grafik Ekspor Non Migas Indonesia Dengan ASEAN Tahun 2021	11
6	Grafik Ekspor Non Migas Indonesia menurut HS 2 Dijit	17
7A	Grafik Realisasi Ekspor Non Migas 10 Komoditi Utama	19
7B	Grafik Realisasi Ekspor Non Migas 10 Komoditi Utama Tahun 2021	21
8A	Grafik Realisasi Ekspor Non Migas 10 Komoditi Potensial	23
8B	Grafik Realisasi Ekspor Non Migas 10 Komoditi Potensial Tahun 2021	25
9	Grafik Ekspor Non Migas Indonesia Berdasarkan Koridor Ekonomi	27
10	Grafik Ekspor Non Migas Indonesia Menurut Pelabuhan	31
11	Grafik Jumlah Penerbitan SKA Tipe Preferensi	35
12A	Grafik Impor Non Migas Indonesia Dari Negara Tujuan Utama Ekspor	37
12B	Grafik Impor Non Migas Indonesia Dengan ASEAN	38
13A	Grafik Persentase Impor Menurut Golongan Barang Indonesia	41
13B	Grafik Perkembangan Impor Indonesia	43
14	Grafik Impor Non Migas Indonesia Menurut HS 2 Dijit	45
15	Grafik Impor Non Migas Indonesia Berdasarkan Koridor Ekonomi/Propinsi	47
16	Grafik Impor Non Migas Indonesia Menurut Pelabuhan	51
17	Grafik Perkembangan Harga Beberapa Komoditi Di Pasar Internasional Tahun 2020 dan 2021	55

PERDAGANGAN DALAM NEGERI

18	Grafik Perkembangan Harga Eceran Beberapa Barang Komoditas Strategis	59
19	Grafik Perkembangan IHK Dan Inflasi Bulanan (%)	63
22	Grafik Dekomposisi Andil Inflasi Nasional	69

PERKEMBANGAN PERDAGANGAN LUAR NEGERI

Periode : Oktober* 2021

PUSAT DATA DAN SISTEM INFORMASI
SEKRETARIAT JENDERAL
KEMENTERIAN PERDAGANGAN



USD Miliar

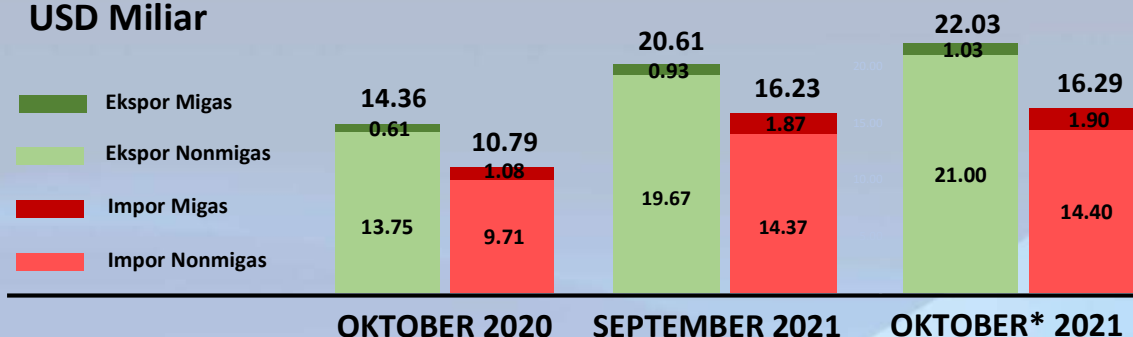

EKSPOR

53.35 %



Bila dibandingkan
Oktober 2020

6.89 %



Bila dibandingkan
September 2021

EKSPOR

IMPOR

IMPOR

51.06 %



Bila dibandingkan
Oktober 2020

0.36 %



Bila dibandingkan
September 2021

NERACA PERDAGANGAN



MIGAS

DEFISIT
USD 0.87 Miliar

SURPLUS
USD 5.73
Miliar



NON
MIGAS

SURPLUS
USD 6.61 Miliar

EKSPOR NON MIGAS

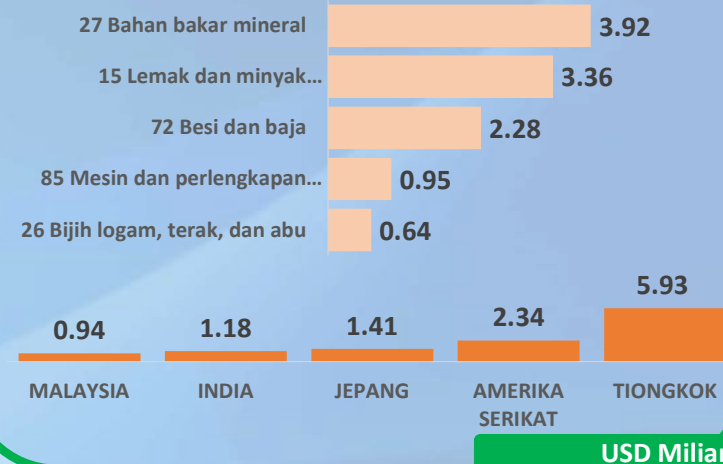

USD Miliar

IMPOR NON MIGAS

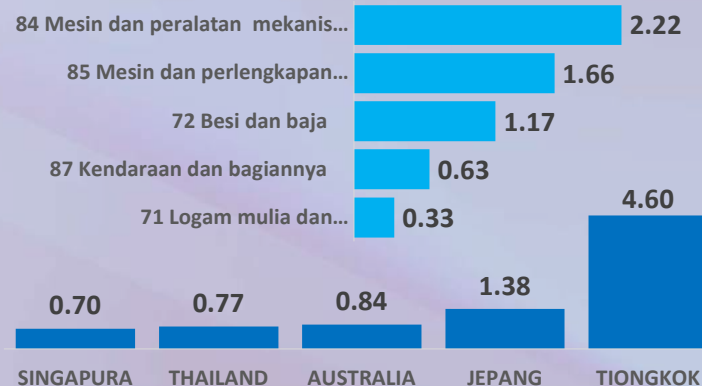

USD Miliar

Halaman:

1 | 2

© PDSI (Pusat Data dan Sistem Informasi) 2021

* Angka Sementara
Sumber: BPS (diolah, PDSI)

PERKEMBANGAN PERDAGANGAN LUAR NEGERI

Periode : Januari-Oktober* 2021

PUSAT DATA DAN SISTEM INFORMASI
SEKRETARIAT JENDERAL
KEMENTERIAN PERDAGANGAN



USD Miliar

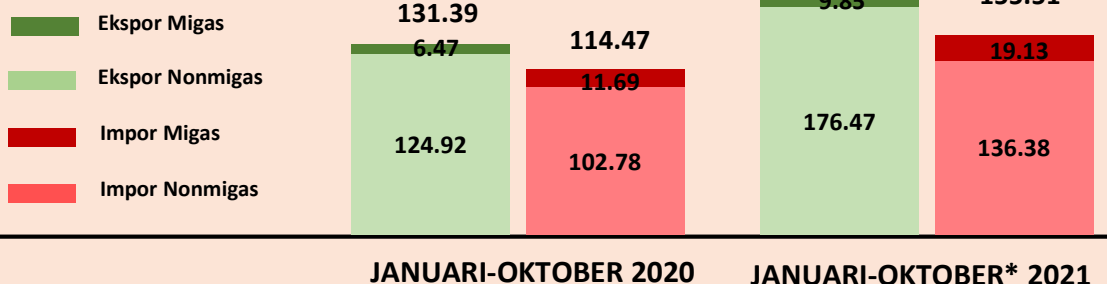

EKSPOR

41.80 %



Dibandingkan
JANUARI-OKTOBER
2020

EKSPOR

IMPOR

IMPOR

35.86 %



Dibandingkan
JANUARI-OKTOBER
2020

NERACA PERDAGANGAN



MIGAS

DEFISIT
USD 9.28 Miliar

SURPLUS
USD 30.81
Miliar



NON
MIGAS

SURPLUS
USD 40.08 Miliar

EKSPOR NON MIGAS

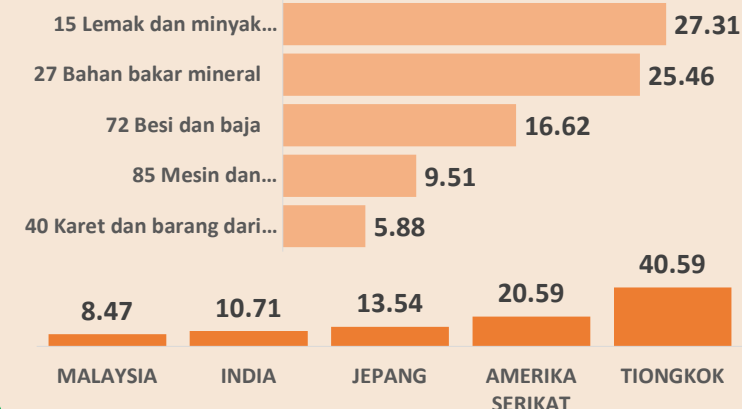

USD Miliar

IMPOR NON MIGAS

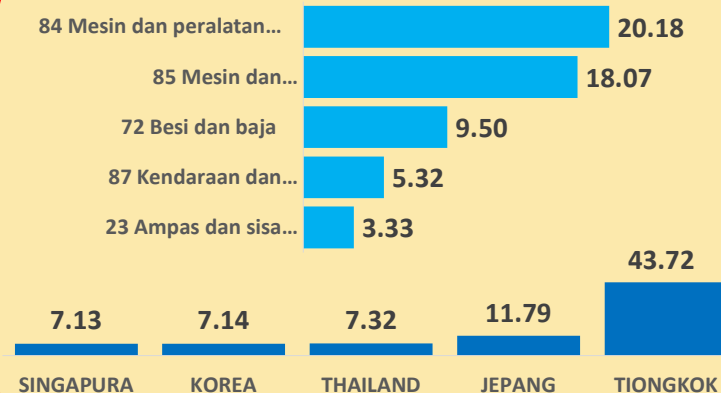

USD Miliar

GRAFIK 1A
NERACA PERDAGANGAN INDONESIA

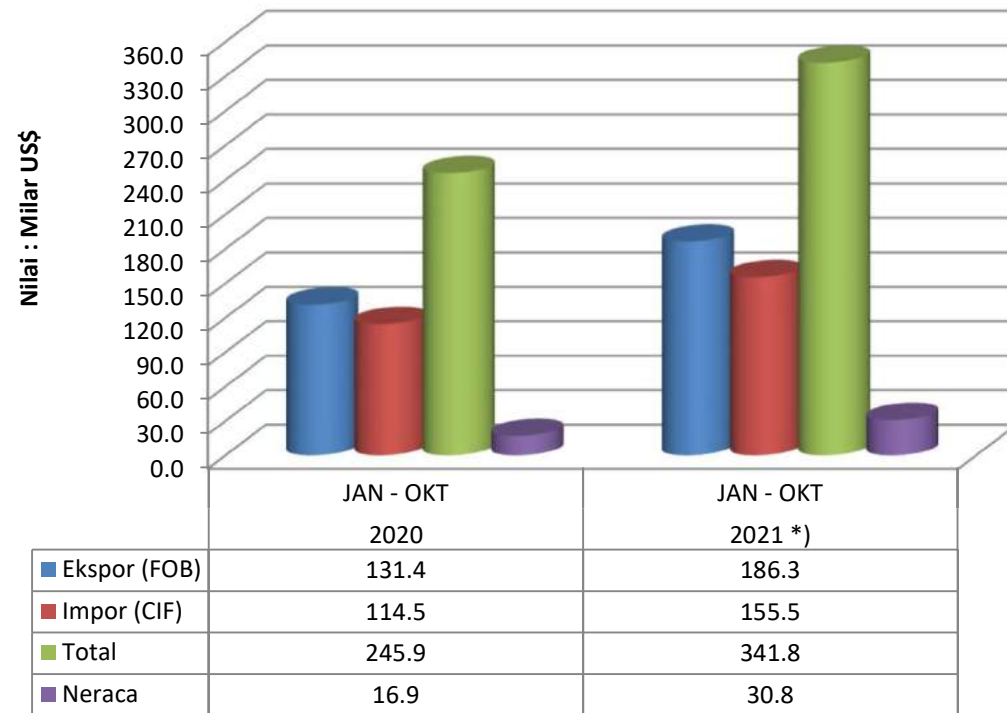

TABEL 1A
NERACA PERDAGANGAN INDONESIA

URAIAN	NILAI : MILIAR US\$					TREND (%)	SHARE (%)	JAN - OKT		PERUB (%)
	2016	2017	2018	2019	2020	2016-2020	2020	2020	2021 *)	2021/2020
EKSPOR	145.2	168.8	180.0	167.7	163.2	2.30	100.0	131.4	186.3	41.80
1. Migas	13.1	15.7	17.2	11.8	8.3	-11.44	5.1	6.5	9.8	52.23
2. Non Migas	132.1	153.1	162.8	155.9	154.9	3.43	94.9	124.9	176.5	41.26
IMPOR	135.7	157.0	188.7	171.3	141.6	1.74	100.0	114.5	155.5	35.86
1. Migas	18.7	24.3	29.9	21.9	14.3	-6.31	10.1	11.7	19.1	63.61
2. Non Migas	116.9	132.7	158.8	149.4	127.3	2.93	89.9	102.8	136.4	32.70
TOTAL PERDAGANGAN	280.8	325.8	368.7	339.0	304.8	2.05	100.0	245.9	341.8	39.03
1. Migas	31.8	40.1	47.0	33.7	22.5	-8.31	7.4	18.2	29.0	59.56
2. Non Migas	249.0	285.8	321.7	305.3	282.3	3.22	92.6	227.7	312.8	37.40
NERACA	9.5	11.8	-8.7	-3.6	21.6	-	-	16.9	30.8	81.98
1. Migas	-5.6	-8.6	-12.7	-10.1	-6.0	-	-	-5.2	-9.3	-77.72
2. Non Migas	15.2	20.4	4.0	6.5	27.6	0.56	-	22.1	40.1	80.98

Catatan : *) Angka Sementara

Sumber : BPS (diolah PDSI, Setjen Kementerian Perdagangan)

GRAFIK 1B
NERACA PERDAGANGAN INDONESIA
TAHUN 2020 DAN 2021

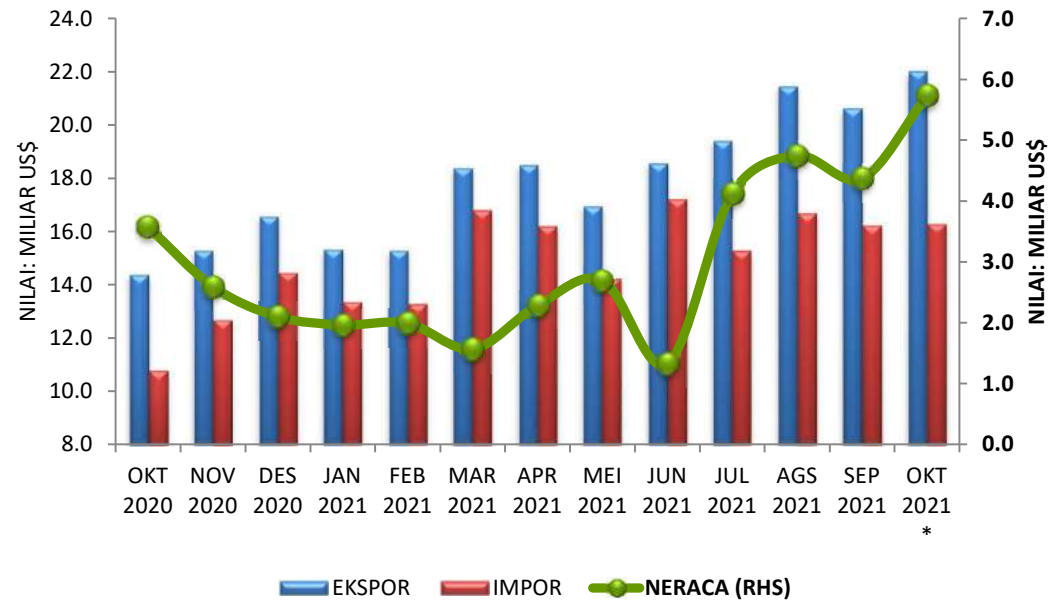

TABEL 1B
NERACA PERDAGANGAN INDONESIA TAHUN 2020 DAN 2021

URAIAN	NILAI : MILIAR US\$													PERUB (%)	PERUB (%)
	2020			2021										OKT'21 */	OKT'21 */
	OKT	NOV	DES	JAN	FEB	MAR	APR	MEI	JUN	JUL	AGS	SEP	OKT *	SEP'21	OKT'20
EKSPOR	14.4	15.3	16.5	15.3	15.3	18.4	18.5	16.9	18.5	19.4	21.4	20.6	22.0	6.89	53.35
1. Migas	0.6	0.8	1.0	0.9	0.9	0.9	1.0	1.0	1.2	1.0	1.1	0.9	1.0	9.92	66.85
2. Non Migas	13.7	14.5	15.5	14.4	14.4	17.4	17.5	16.0	17.3	18.4	20.4	19.7	21.0	6.75	52.75
IMPOR	10.8	12.7	14.4	13.3	13.3	16.8	16.2	14.2	17.2	15.3	16.7	16.2	16.3	0.36	51.06
1. Migas	1.1	1.1	1.5	1.6	1.3	2.3	2.0	2.1	2.3	1.8	2.0	1.9	1.9	1.68	75.95
2. Non Migas	9.7	11.6	13.0	11.8	12.0	14.5	14.2	12.2	14.9	13.5	14.6	14.4	14.4	0.19	48.29
TOTAL PERDAGANGAN	25.1	27.9	31.0	28.6	28.5	35.1	34.7	31.2	35.8	34.6	38.1	36.8	38.3	4.02	52.37
1. Migas	1.7	1.8	2.5	2.4	2.2	3.2	3.0	3.0	3.5	2.8	3.1	2.8	2.9	4.42	72.65
2. Non Migas	23.5	26.1	28.5	26.2	26.4	32.0	31.7	28.1	32.2	31.8	35.0	34.0	35.4	3.98	50.90
NERACA	3.6	2.6	2.1	2.0	2.0	1.6	2.3	2.7	1.3	4.1	4.7	4.4	5.7	31.15	60.26
1. Migas	-0.5	-0.3	-0.5	-0.7	-0.4	-1.4	-1.1	-1.1	-1.1	-0.8	-1.0	-0.9	-0.9	-6.55	-87.98
2. Non Migas	4.0	2.9	2.6	2.6	2.4	2.9	3.3	3.8	2.4	4.9	5.7	5.3	6.6	24.51	63.44

Catatan : *) Angka Sementara

Sumber : BPS (diolah PDSI, Setjen Kementerian Perdagangan)

GRAFIK 2
EKSPOR NON MIGAS MENURUT SEKTOR

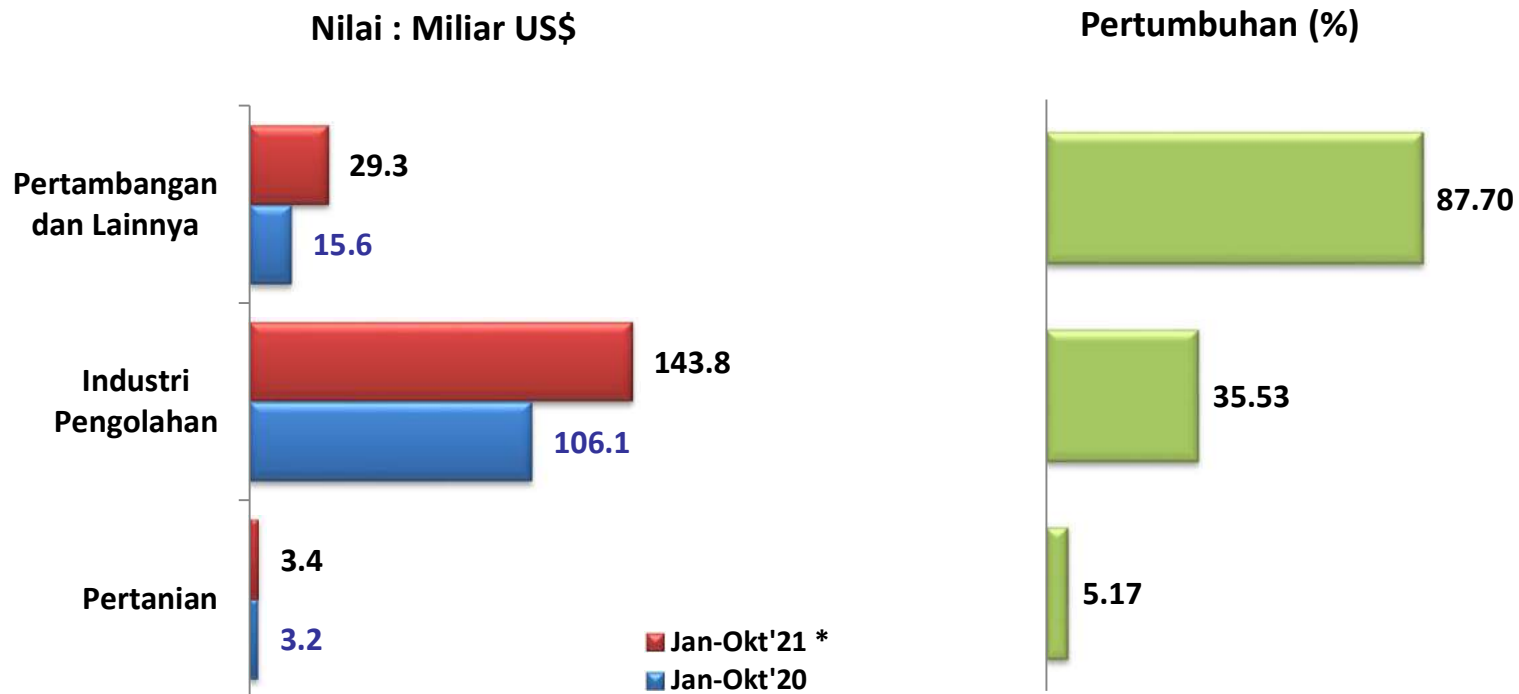

TABEL 2
RINGKASAN PERKEMBANGAN EKSPOR INDONESIA

URAIAN	MILIAR US\$		TREND (%) 2016-2020	SEP 2020	OKT 2021 *)	JAN - OKT		PERUB (%) 2021/2020
	2016	2020				2020	2021 *)	
Migas	13.1	8.3	-11.44	0.9	1.0	6.5	9.8	52.23
- Minyak Mentah	5.2	1.4	-31.34	0.1	0.1	0.8	2.6	234.24
- Hasil Minyak	0.9	1.5	11.83	0.3	0.1	1.3	1.6	22.57
- Gas	7.0	5.4	-5.71	0.6	0.8	4.4	5.7	29.31
Non Migas	132.1	154.9	3.43	19.7	21.0	124.9	176.5	41.26
- Pertanian	3.4	4.1	3.70	0.4	0.4	3.2	3.4	5.17
- Industri Pengolahan	110.5	131.1	3.66	15.5	16.1	106.1	143.8	35.53
- Pertambangan dan Lainnya	18.2	19.7	1.91	3.8	4.5	15.6	29.3	87.70

Catatan : *) Angka Sementara

Sumber : BPS (diolah PDSI, Setjen Kementerian Perdagangan)

GRAFIK 3A-1
EKSPOR NON MIGAS MENURUT NEGARA TUJUAN UTAMA

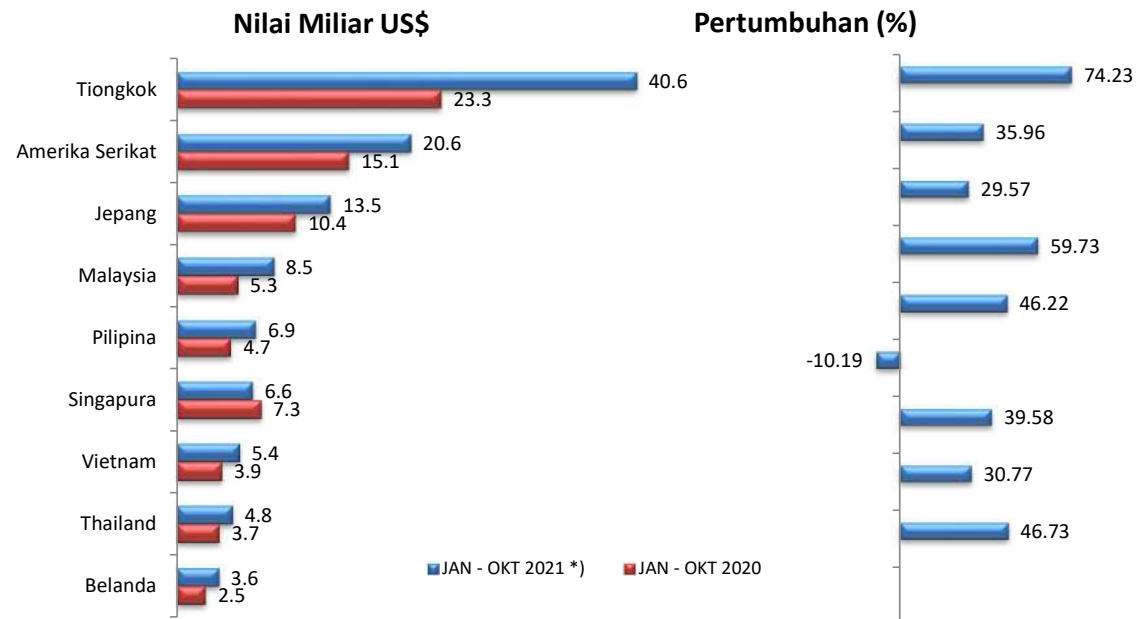

GRAFIK 3A-2
EKSPOR NON MIGAS INDONESIA DENGAN ASEAN

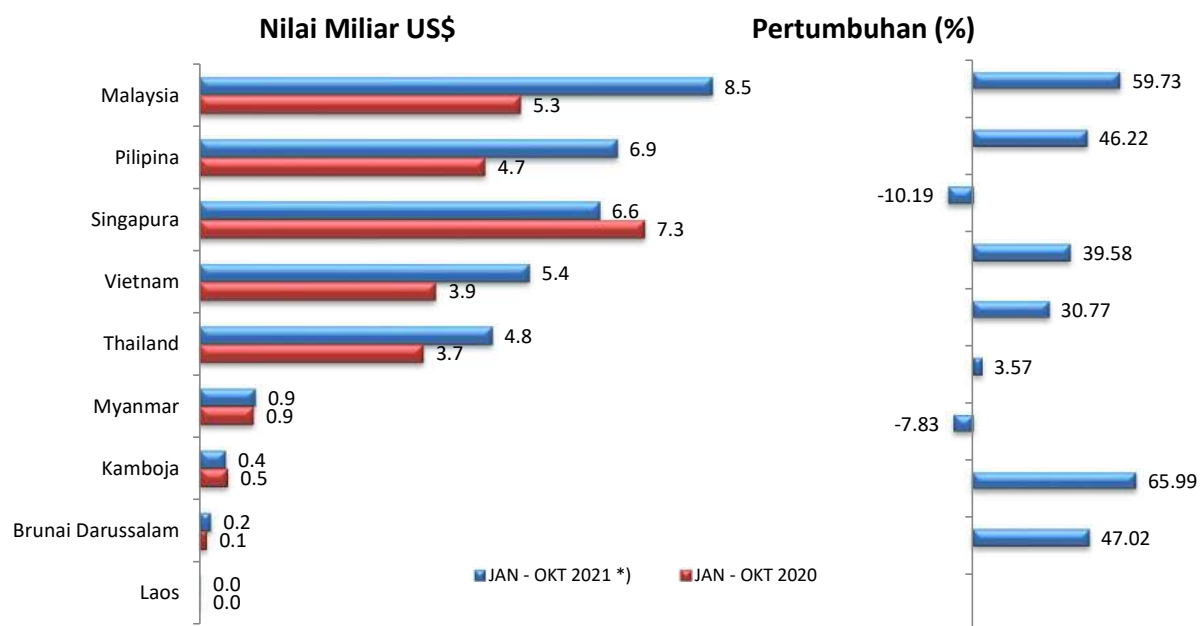

TABEL 3A
EKSPOR NON MIGAS MENURUT NEGARA TUJUAN UTAMA

URAIAN	NILAI : JUTA US\$					TREND (%) 2016-2020	SHARE (%) 2020	JAN - OKT		PERUB (%) 2021/2020
	2016	2017	2018	2019	2020			2020	2021 *)	
ASEAN	29,386.5	33,181.5	35,479.3	36,053.4	32,539.3	2.91	21.00	26,393.9	33,737.2	27.82
1 Singapura	9,340.0	9,089.5	9,002.4	9,437.2	8,533.3	-1.42	5.51	7,346.2	6,597.5	-10.19
2 Malaysia	6,022.9	7,073.4	7,903.6	7,669.3	6,970.2	3.80	4.50	5,301.2	8,467.6	59.73
3 Thailand	4,610.3	5,436.0	5,723.7	5,461.0	4,543.3	-0.25	2.93	3,691.4	4,827.2	30.77
4 Filipina	5,256.9	6,600.0	6,812.3	6,754.5	5,858.5	2.43	3.78	4,715.2	6,894.5	46.22
5 Vietnam	3,031.6	3,575.5	4,546.6	5,140.8	4,927.2	14.28	3.18	3,901.7	5,446.1	39.58
6 Myanmar	603.3	826.8	896.7	874.5	1,031.5	11.95	0.67	876.6	907.9	3.57
7 Kamboja	426.9	511.5	525.4	606.2	541.2	6.66	0.35	453.9	418.3	-7.83
8 Brunai Darussalam	88.6	64.5	61.2	103.2	129.0	12.97	0.08	103.5	171.9	65.99
9 Laos	5.9	4.2	7.3	6.8	5.1	2.02	0.00	4.2	6.2	47.02
Uni Eropa	12,825.2	14,874.8	15,560.4	13,117.1	13,024.1	-0.95	8.41	10,654.8	14,381.6	34.98
10 Jerman	2,635.1	2,667.6	2,707.7	2,405.5	2,456.3	-2.41	1.59	1,956.9	2,349.7	20.08
11 Belanda	3,219.9	3,983.2	3,835.7	3,057.3	3,057.5	-3.61	1.97	2,458.7	3,607.5	46.73
12 Italia	1,572.1	1,932.6	1,920.9	1,749.3	1,746.2	1.11	1.13	1,426.6	2,236.5	56.77
Uni Eropa Lainnya	5,398.2	6,291.4	7,096.1	5,905.0	5,764.1	0.68	3.72	4,812.6	6,187.8	28.57
Neg. Utama Lainnya	44,012.5	53,174.7	58,383.6	57,514.8	61,444.2	7.74	39.66	48,892.7	74,722.1	52.83
13 Tiongkok	15,118.0	21,349.7	24,408.1	25,894.3	29,936.4	16.88	19.32	23,298.8	40,592.9	74.23
14 Jepang	13,209.4	14,690.6	16,307.9	13,814.4	12,885.3	-1.11	8.32	10,446.9	13,536.1	29.57
15 Amerika Serikat	15,685.0	17,134.4	17,667.7	17,806.1	18,622.4	3.89	12.02	15,147.0	20,593.1	35.96
Total 15 Negara	80,826.0	94,939.6	102,327.2	100,780.4	101,243.5	5.2	65.3	81,128.8	116,653.1	43.79
Lainnya	51,254.7	58,144.2	60,513.7	55,113.4	53,697.3	0.4	34.7	43,795.0	59,812.2	36.57
Total Ekspor Non Migas	132,080.7	153,083.8	162,840.9	155,893.7	154,940.8	3.4	100.0	124,923.8	176,465.3	41.26

Catatan : *) Angka Sementara

Sumber : BPS (diolah PDSI, Setjen Kementerian Perdagangan)

GRAFIK 3B-1
EKSPOR NON MIGAS INDONESIA MENURUT NEGARA TUJUAN UTAMA
TAHUN 2020 DAN 2021

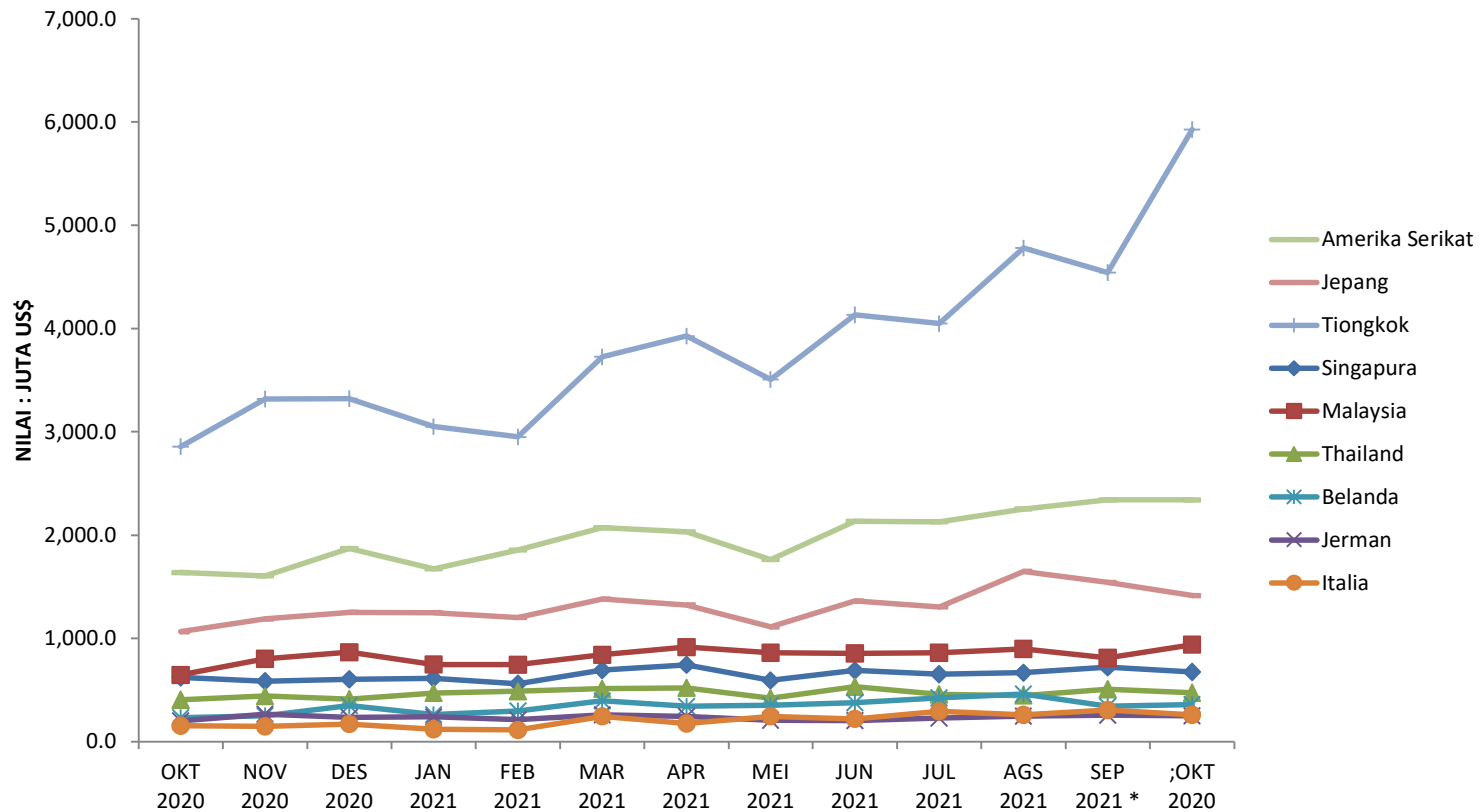

GRAFIK 3B-2
EKSPOR NON MIGAS INDONESIA DENGAN ASEAN
TAHUN 2020 DAN 2021

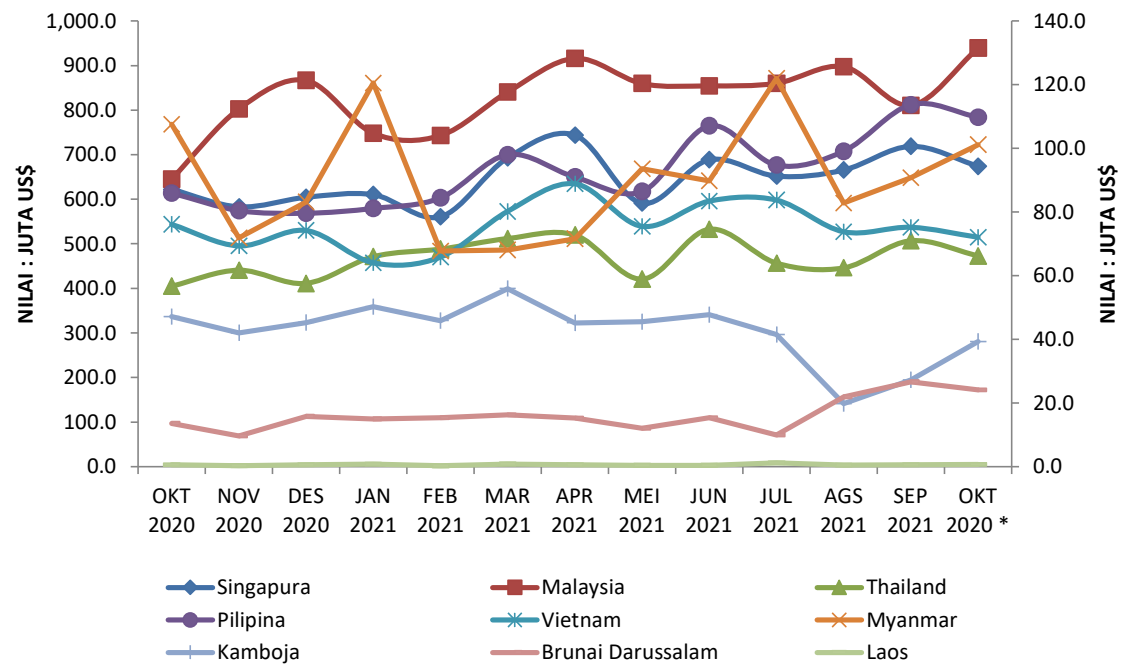

TABEL 3B
EKSPOR NON MIGAS MENURUT NEGARA TUJUAN UTAMA
TAHUN 2020 DAN 2021

URAIAN	NILAI : JUTA US\$													PERUB (%)	PERUB (%)
	2020			2021										OKT'21 */	OKT'21 */
	OKT	NOV	DES	JAN	FEB	MAR	APR	MEI	JUN	JUL	AGS	SEP	OKT *	SEP'21	OKT'20
ASEAN	2,998.8	3,019.7	3,125.6	3,052.4	2,994.7	3,458.7	3,596.5	3,179.3	3,589.6	3,417.4	3,368.7	3,530.7	3,549.2	4.8	27.5
1 Singapura	622.1	582.8	604.3	610.4	560.7	693.0	743.6	591.1	688.7	651.8	665.6	718.8	674.0	8.0	5.0
2 Malaysia	645.3	802.4	866.7	747.9	743.0	840.4	915.8	859.7	854.3	859.9	897.2	810.4	938.9	-9.7	40.1
3 Thailand	405.2	440.8	411.1	471.3	488.2	511.6	520.1	420.7	532.8	456.5	446.1	507.1	472.9	13.7	29.5
4 Filipina	613.7	574.6	568.7	579.2	603.4	699.9	649.9	617.2	764.9	676.6	707.7	812.1	783.7	14.8	52.8
5 Vietnam	543.7	495.4	530.1	457.2	470.2	572.7	634.5	539.1	595.6	598.0	527.1	537.2	514.5	1.9	19.4
6 Myanmar	107.5	71.8	83.2	120.5	67.7	68.1	71.6	93.5	89.8	121.9	82.8	90.7	101.2	9.6	-0.9
7 Kamboja	47.1	42.0	45.3	50.2	45.8	55.9	45.2	45.6	47.7	41.5	19.8	27.2	39.3	37.2	-3.5
8 Brunai Darussalam	13.6	9.6	15.8	15.0	15.4	16.2	15.3	12.0	15.3	10.0	21.9	26.7	24.1	21.6	114.9
9 Laos	0.6	0.3	0.6	0.8	0.3	0.8	0.5	0.4	0.4	1.2	0.5	0.6	0.7	20.6	4.3
UNI EROPA	1,145.1	1,098.8	1,270.5	1,167.2	1,128.9	1,439.0	1,385.7	1,411.2	1,437.5	1,551.2	1,632.3	1,583.2	1,536.2	-3.0	59.8
10 Jerman	200.4	266.1	233.3	240.1	211.7	259.4	245.8	207.4	203.3	227.2	248.2	256.3	250.3	3.3	41.3
11 Belanda	232.0	249.3	349.5	261.5	298.4	393.2	342.3	352.2	377.9	423.1	459.0	342.3	357.7	-25.4	57.0
12 Italia	155.1	149.4	170.2	121.2	113.7	244.1	175.7	243.6	221.2	292.7	259.8	305.1	259.5	17.4	134.3
UNI EROPA Lainnya	557.6	434.0	517.5	544.4	505.1	542.3	621.8	608.1	635.1	608.2	665.3	679.5	668.7	2.1	47.3
Neg. Utama Lainnya	5,556.8	6,111.3	6,440.1	5,971.5	6,010.7	7,175.4	7,284.0	6,380.1	7,629.8	7,483.8	8,681.5	8,424.6	9,680.8	-3.0	56.9
13 Tiongkok	2,856.7	3,318.7	3,318.9	3,048.6	2,951.8	3,724.8	3,926.8	3,508.9	4,133.9	4,048.4	4,780.0	4,543.2	5,926.6	-5.0	73.2
14 Jepang	1,063.6	1,187.5	1,250.9	1,248.5	1,202.4	1,380.4	1,324.5	1,109.8	1,362.8	1,305.3	1,647.8	1,540.3	1,414.2	-6.5	45.2
15 Amerika Serikat	1,636.5	1,605.2	1,870.3	1,674.3	1,856.5	2,070.2	2,032.7	1,761.3	2,133.1	2,130.1	2,253.7	2,341.1	2,340.1	3.9	38.7
Total 15 Negara	9,143.2	9,795.9	10,318.7	9,646.7	9,629.2	11,530.8	11,644.4	10,362.5	12,021.9	11,844.1	13,017.1	12,858.9	14,097.5	-1.2	48.3
Lainnya	4,605.7	4,700.3	5,202.0	4,763.2	4,766.4	5,915.7	5,883.8	5,602.0	5,288.5	6,532.2	7,343.1	6,813.9	6,903.4	-7.2	47.5
Total Ekspor Non Migas	13,748.9	14,496.2	15,520.8	14,409.9	14,395.6	17,446.5	17,528.3	15,964.5	17,310.4	18,376.2	20,360.3	19,672.8	21,000.9	-3.4	48.0

Catatan : *) Angka Sementara

Sumber : BPS (diolah PDSI, Setjen Kementerian Perdagangan)

TABEL 4
NERACA PERDAGANGAN INDONESIA DENGAN NEGARA TUJUAN UTAMA

URAIAN	NILAI : JUTA US\$					TREND (%) 2016-2020	JAN - OKT		PERUB (%) 2021/2020
	2016	2017	2018	2019	2020		2020	2021 *)	
1. NERACA TOTAL	-5,896.9	-5,336.8	-19,167.7	-13,666.7	5,226.3	-	3,661.5	14,118.1	285.59
1. Singapura	-2,687.3	-4,163.6	-8,524.5	-4,673.1	-1,679.4	-	-1,140.1	-2,815.0	-146.91
2. Malaysia	-79.3	-417.1	668.7	1,026.5	1,165.7	-	713.3	2,429.9	240.68
3. Thailand	-3,272.9	-2,807.9	-4,131.9	-3,250.7	-1,373.5	-	-1,299.7	-1,536.6	-18.22
4. Jerman	-520.8	-869.9	-1,264.7	-1,070.8	-567.6	-	-518.0	-235.0	54.63
5. Belanda	2,531.3	3,011.4	2,657.3	2,372.9	2,309.4	-4.13	1,849.2	3,028.1	63.75
6. Itali	184.9	362.3	80.6	-27.3	189.5	-	197.9	784.9	296.59
7. Tiongkok	-14,009.7	-12,683.7	-18,405.6	-16,968.7	-7,852.9	-	-6,502.4	-1,496.4	76.99
8. Jepang	3,113.8	2,558.8	1,488.8	341.4	2,992.7	-18.89	2,208.7	2,434.2	10.21
9. Amerika Serikat	8,843.0	9,672.9	8,263.5	8,583.0	10,042.4	1.36	8,152.7	11,523.9	41.35

Catatan : *) Angka Sementara

Sumber : BPS (diolah PDSI, Setjen Kementerian Perdagangan)

Lanjutan

URAIAN	NILAI : JUTA US\$					TREND (%) 2016-2020	JAN - OKT		PERUB (%) 2021/2020
	2016	2017	2018	2019	2020		2020	2021 *)	
2. NERACA MIGAS	-233.3	-1,437.6	-2,750.1	-1,834.2	-1,287.5	-	-983.7	-2,430.5	-147.08
1. Singapura	-4,366.5	-4,968.4	-7,945.2	-4,640.8	-2,092.9	-	-1,747.6	-2,281.0	-30.52
2. Malaysia	-1,370.7	-2,204.5	-1,067.9	-805.7	-982.1	-	-648.9	-1,429.5	-120.28
3. Thailand	718.0	948.2	996.3	708.8	534.2	-8.44	387.8	953.3	145.84
4. Jerman	-5.3	-14.1	-11.1	-10.8	-9.8	-	-8.3	-7.8	6.64
5. Belanda	34.1	10.4	12.6	146.3	54.6	43.10	46.2	78.9	70.84
6. Itali	-0.2	-2.4	-0.6	-0.3	-0.9	-	-0.3	-0.3	-22.56
7. Tiongkok	1,561.7	1,478.4	2,437.4	1,737.9	1,564.0	1.66	1,219.7	1,633.2	33.90
8. Jepang	2,831.0	3,077.4	3,124.6	2,151.8	736.5	-26.29	571.2	691.0	20.99
9. Amerika Serikat	364.5	237.4	-296.1	-1,121.3	-1,091.2	-	-803.4	-2,068.4	-157.45
3. NERACA NON MIGAS	-5,663.6	-3,899.2	-16,417.6	-11,832.5	6,513.8	-	4,645.2	16,548.6	256.25
1. Singapura	1,679.1	804.8	-579.2	-32.3	413.5	-	607.5	-534.0	-187.89
2. Malaysia	1,291.4	1,787.5	1,736.6	1,832.2	2,147.8	10.98	1,362.2	3,859.4	183.33
3. Thailand	-3,990.9	-3,756.1	-5,128.2	-3,959.5	-1,907.7	-	-1,687.5	-2,489.9	-47.55
4. Jerman	-515.5	-855.8	-1,253.6	-1,059.9	-557.8	-	-509.7	-227.2	55.41
5. Belanda	2,497.2	3,001.0	2,644.7	2,226.7	2,254.8	-4.90	1,803.0	2,949.2	63.57
6. Itali	185.1	364.7	81.2	-27.0	190.3	-	198.2	785.3	296.19
7. Tiongkok	-15,571.4	-14,162.1	-20,843.0	-18,706.6	-9,416.9	-	-7,722.2	-3,129.7	59.47
8. Jepang	282.8	-518.6	-1,635.7	-1,810.3	2,256.2	-	1,637.5	1,743.2	6.45
9. Amerika Serikat	8,478.4	9,435.5	8,559.7	9,704.3	11,133.5	5.90	8,956.1	13,592.3	51.77

Catatan : *) Angka Sementara

Sumber : BPS (diolah PDSI, Setjen Kementerian Perdagangan)

TABEL 5
NERACA PERDAGANGAN INDONESIA DENGAN ASEAN

URAIAN	NILAI : JUTA US\$					TREND (%) 2016-2020	JAN - OKT		PERUB (%) 2021/2020
	2016	2017	2018	2019	2020		2020	2021 *)	
1. NERACA TOTAL									
ASEAN	-866.7	-78.5	-4,065.4	1,673.3	6,587.4	-	5,142.2	7,269.4	41.37
1. Singapura	-2,687.3	-4,163.6	-8,524.5	-4,673.1	-1,679.4	-	-1,140.1	-2,815.0	-146.91
2. Malaysia	-79.3	-417.1	668.7	1,026.5	1,165.7	-	713.3	2,429.9	240.68
3. Thailand	-3,272.9	-2,807.9	-4,131.9	-3,250.7	-1,373.5	-	-1,299.7	-1,536.6	-18.22
4. Pilipina	4,449.1	5,770.3	5,873.7	5,948.2	5,308.7	3.91	4,316.1	5,856.1	35.68
5. Vietnam	-182.8	358.1	787.2	1,305.2	1,810.8	-	1,427.1	2,175.7	52.46
6. Myanmar	502.3	681.7	746.0	692.9	844.6	11.13	709.5	768.9	8.36
7. Kamboja	401.6	485.6	492.6	575.9	493.9	6.02	415.0	379.0	-8.67
8. Brunai Darussalam	0.9	22.0	41.1	72.6	53.6	152.95	30.4	29.7	-2.35
9. Laos	1.7	-7.7	-18.4	-24.3	-37.2	-	-29.4	-18.4	37.58

Catatan : *) Angka Sementara

Sumber : BPS (diolah PDSI, Setjen Kementerian Perdagangan)

Lanjutan

URAIAN	NILAI : JUTA US\$					TREND (%) 2016-2020	JAN - OKT		PERUB (%) 2021/2020
	2016	2017	2018	2019	2020		2020	2021 *)	
2. NERACA MIGAS									
ASEAN	-5,113.3	-6,209.1	-7,986.1	-4,743.7	-2,543.5	-	-2,002.0	-2,750.2	-37.37
1. Singapura	-4,366.5	-4,968.4	-7,945.2	-4,640.8	-2,092.9	-	-1,747.6	-2,281.0	-30.52
2. Malaysia	-1,370.7	-2,204.5	-1,067.9	-805.7	-982.1	-	-648.9	-1,429.5	-120.28
3. Thailand	718.0	948.2	996.3	708.8	534.2	-8.44	387.8	953.3	145.84
4. Pilipina	12.4	29.6	-4.2	14.4	42.2	-	42.2	2.2	-94.78
5. Vietnam	-39.2	10.8	33.8	-33.9	1.2	-	10.9	75.6	594.13
6. Myanmar	12.3	0.6	0.9	1.1	0.3	-48.02	0.2	5.6	2,253.17
7. Kamboja	0.0	2.4	0.2	12.4	0.1	1,091.92	0.1	0.0	-100.00
8. Brunai Darussalam	-79.7	-27.9	0.0	0.0	-46.7	-	-46.7	-76.5	-63.93
9. Laos	0.0	0.0	0.0	0.0	0.0	-	0.0	0.0	-
3. NERACA NON MIGAS									
ASEAN	4,246.7	6,130.6	3,920.7	6,417.0	9,130.9	17.08	7,144.1	10,019.6	40.25
1. Singapura	1,679.1	804.8	-579.2	-32.3	413.5	-	607.5	-534.0	-187.89
2. Malaysia	1,291.4	1,787.5	1,736.6	1,832.2	2,147.8	10.98	1,362.2	3,859.4	183.33
3. Thailand	-3,990.9	-3,756.1	-5,128.2	-3,959.5	-1,907.7	-	-1,687.5	-2,489.9	-47.55
4. Pilipina	4,436.7	5,740.7	5,877.9	5,933.8	5,266.5	3.83	4,273.9	5,853.9	36.97
5. Vietnam	-143.5	347.4	753.4	1,339.1	1,809.6	-	1,416.2	2,100.1	48.29
6. Myanmar	490.0	681.1	745.1	691.8	844.3	11.67	709.3	763.2	7.60
7. Kamboja	401.6	483.2	492.4	563.6	493.8	5.84	414.9	379.0	-8.65
8. Brunai Darussalam	80.6	49.9	41.1	72.6	100.3	8.46	77.0	106.2	37.81
9. Laos	1.7	-7.7	-18.4	-24.3	-37.2	-	-29.4	-18.4	37.58

Catatan : *) Angka Sementara

Sumber : BPS (diolah PDSI, Setjen Kementerian Perdagangan)

GRAFIK 6
EKSPOR NON MIGAS INDONESIA
MENURUT HS 2 DIJIT

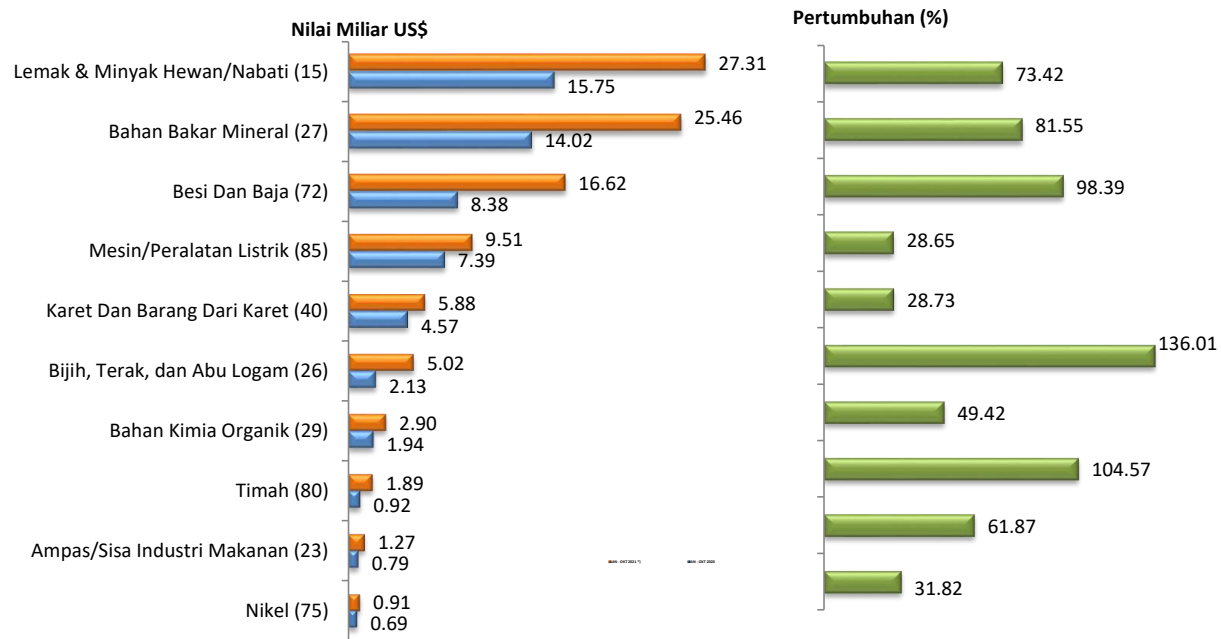

TABEL 6
PERKEMBANGAN NILAI EKSPOR NON MIGAS INDONESIA MENURUT HS 2 DIJIT

URAIAN	NILAI : MILIAR US\$		TREND (%) 16-20	SEP 2021	OKT 2021*)	JAN - OKT		PERUB (%) 21/20
	2016	2020				2020	2021 *)	
1 Lemak & Minyak Hewan/Nabati (15)	18.23	20.72	-0.08	2.82	3.36	15.75	27.31	73.42
2 Bahan Bakar Mineral (27)	14.79	17.27	3.72	3.10	3.92	14.02	25.46	81.55
3 Besi Dan Baja (72)	1.83	10.85	54.60	2.05	2.28	8.38	16.62	98.39
4 Mesin/Peralatan Listrik (85)	8.16	9.23	3.09	1.05	0.95	7.39	9.51	28.65
5 Karet Dan Barang Dari Karet (40)	5.66	5.62	-2.63	0.56	0.50	4.57	5.88	28.73
6 Bijih, Terak, dan Abu Logam (26)	3.57	3.24	-3.76	0.70	0.64	2.13	5.02	136.01
7 Bahan Kimia Organik (29)	2.38	2.37	-1.45	0.37	0.31	1.94	2.90	49.42
8 Timah (80)	1.13	1.13	-2.14	0.21	0.29	0.92	1.89	104.57
9 Ampas/Sisa Industri Makanan (23)	0.55	0.98	15.40	0.12	0.18	0.79	1.27	61.87
10 Nikel (75)	0.60	0.81	8.77	0.18	0.09	0.69	0.91	31.82
Total 10 Golongan Barang Utama	56.90	72.22	4.55	11.15	12.52	56.57	96.76	71.05
Barang Lainnya	75.18	82.78	2.58	8.52	8.48	68.35	79.70	16.60
Total Ekspor Nonmigas	132.08	155.00	3.44	19.67	21.00	124.92	176.47	41.26

Catatan : *) Angka Sementara

Sumber : BPS (diolah PDSI, Setjen Kementerian Perdagangan)

GRAFIK 7A
REALISASI EKSPOR NON MIGAS 10 KOMODITI UTAMA

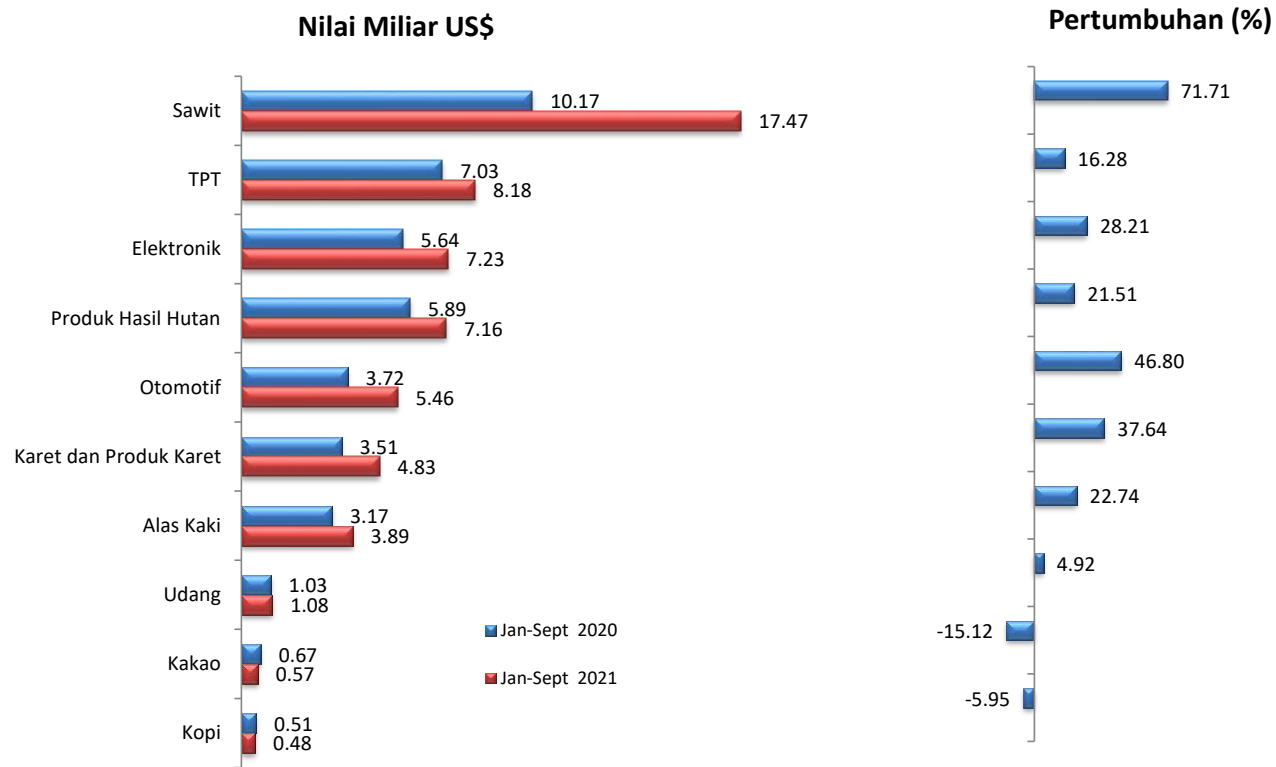

TABEL 7A
REALISASI EKSPOR NON MIGAS 10 KOMODITI UTAMA

URAIAN	NILAI : JUTA US\$					TREND (%) 16-20	SHARE (%) 2020	Jan-Sept		PERUB (%) 21/20
	2016	2017	2018	2019	2020			2020	2021	
1 TPT	11,835.4	12,528.6	13,210.5	12,831.1	10,551.7	-2.04	6.81	7,031.0	8,175.9	16.28
2 Elektronik	7,646.9	8,276.6	8,425.8	8,368.1	9,043.5	3.53	5.84	5,641.4	7,232.8	28.21
3 Karet dan Produk Karet	5,664.2	7,740.7	6,380.1	6,025.6	5,618.8	-2.63	3.63	3,507.0	4,827.2	37.64
4 Sawit	14,366.8	18,513.5	16,530.2	14,716.3	17,363.9	1.51	11.21	10,173.4	17,468.5	71.71
5 Produk Hasil Hutan	8,542.1	9,570.9	10,475.6	9,752.0	9,155.9	1.59	5.91	5,893.9	7,161.5	21.51
6 Alas Kaki	4,639.9	4,910.0	5,110.0	4,409.3	4,804.5	-0.38	3.10	3,170.8	3,891.9	22.74
7 Otomotif	5,802.6	6,777.1	7,470.8	8,098.3	6,482.7	4.08	4.18	3,722.1	5,463.9	46.80
8 Udang	1,492.4	1,689.0	1,479.5	1,428.7	1,606.5	-0.20	1.04	1,025.1	1,075.5	4.92
9 Kakao	1,029.1	926.8	1,055.0	1,009.7	1,005.8	0.40	0.65	670.1	568.8	-15.12
10 Kopi	1,008.5	1,186.9	815.9	883.1	821.9	-6.81	0.53	509.3	479.0	-5.95
TOTAL 10 KOMODITI UTAMA	62,027.8	72,120.1	70,953.4	67,522.2	66,455.1	0.72	42.89	41,344.0	56,344.9	36.28
TOTAL EKSPOR NON MIGAS	132,080.7	153,083.8	162,840.9	155,893.7	154,940.8	3.43	100.00	97,886.1	135,791.6	38.72

Sumber : BPS (diolah PDSI, Setjen Kementerian Perdagangan)

The chart displays the monthly export value of various commodities from Indonesia to the United States from September 2020 to September 2021. The left y-axis represents the value for Alas Kaki (orange line), ranging from 0 to 600.0. The right y-axis represents the value for other commodities (purple line), ranging from 0 to 4,000.0. The x-axis shows the months from SEP'20 to SEP'21. The legend includes Alas Kaki, Elektronik, Kakao, Kopi, Karet dan Produk Karet, Otomotif, Produk Hasil Hutan, Sawit, TPT, and Udang. Alas Kaki shows a significant peak in April 2021, while Sawit shows a peak in August 2021.

Month	Alas Kaki	Elektronik	Kakao	Kopi	Karet dan Produk Karet	Otomotif	Produk Hasil Hutan	Sawit	TPT	Udang
SEP'20	325.0	110.0	75.0	1,400.0	75.0	100.0	110.0	1,400.0	1,000.0	1,000.0
OKT	405.0	115.0	80.0	1,500.0	80.0	105.0	115.0	1,500.0	1,050.0	1,050.0
NOV	440.0	130.0	75.0	1,800.0	75.0	110.0	120.0	1,800.0	1,100.0	1,100.0
DES'20	460.0	145.0	85.0	2,100.0	85.0	115.0	125.0	2,100.0	1,150.0	1,150.0
JAN'21	490.0	135.0	80.0	1,900.0	80.0	110.0	120.0	1,900.0	1,100.0	1,100.0
FEB	480.0	125.0	85.0	1,400.0	85.0	115.0	125.0	1,400.0	1,150.0	1,150.0
MAR	505.0	150.0	100.0	2,200.0	100.0	120.0	130.0	2,200.0	1,200.0	1,200.0
APR	520.0	145.0	100.0	1,800.0	100.0	115.0	125.0	1,800.0	1,150.0	1,150.0
MEI	370.0	125.0	75.0	1,200.0	75.0	110.0	120.0	1,200.0	1,100.0	1,100.0
JUNI	490.0	145.0	90.0	1,400.0	90.0	115.0	125.0	1,400.0	1,150.0	1,150.0
JULI	505.0	125.0	85.0	2,000.0	85.0	110.0	120.0	2,000.0	1,100.0	1,100.0
AGS'21	525.0	135.0	80.0	3,500.0	80.0	115.0	125.0	3,500.0	1,150.0	1,150.0
SEP'21	495.0	155.0	80.0	2,100.0	80.0	110.0	120.0	2,100.0	1,100.0	1,100.0

TABEL 7B
REALISASI EKSPOR NON MIGAS 10 KOMODITI UTAMA
TAHUN 2020 dan 2021

URAIAN	NILAI : JUTA US\$													PERUB (%)	PERUB (%)
	SEP'20	OKT	NOV	DES'20	JAN'21	FEB	MAR	APR	MEI	JUNI	JULI	AGS'21	SEP'21	SEP'21/ AGS'21	SEP'21/ SEP'20
1 TPT	919.3	830.3	797.3	973.6	937.8	949.6	1,097.3	959.7	810.9	1,057.9	1,104.5	1,258.2	1,173.6	-6.72	27.66
2 Elektronik	756.4	813.0	861.2	971.5	865.2	832.1	984.2	973.5	849.5	975.8	842.0	910.5	1,032.0	13.35	36.44
3 Karet dan Produk Karet	508.4	555.4	501.9	546.1	584.6	596.1	673.4	686.8	512.4	605.2	612.7	556.0	556.8	0.15	9.53
4 Sawit	1,426.5	1,606.4	1,936.4	2,221.2	1,988.5	1,339.7	2,454.8	2,062.9	2,284.3	1,447.7	2,438.9	3,451.6	2,253.2	-34.72	57.95
5 Produk Hasil Hutan	809.3	842.0	775.2	835.5	827.0	857.0	950.3	988.7	855.7	883.4	885.4	914.1	984.6	7.72	21.66
6 Alas Kaki	326.1	404.8	440.8	461.9	490.1	480.8	506.6	520.4	369.1	490.7	508.5	525.6	496.7	-5.49	52.30
7 Otomotif	631.6	680.8	725.5	722.7	713.7	797.2	775.1	771.3	500.7	713.4	560.9	631.5	724.5	14.72	14.71
8 Udang	150.5	154.5	144.2	133.0	117.2	118.6	152.9	155.6	108.4	134.3	128.6	159.9	160.6	0.43	6.75
9 Kakao	78.7	93.2	76.2	87.6	58.9	73.3	80.3	72.5	58.2	77.6	75.9	72.1	73.5	2.00	-6.56
10 Kopi	80.0	78.0	70.0	84.7	68.9	62.6	63.4	57.8	34.7	55.2	60.7	75.8	82.8	9.26	3.51
TOTAL 10 KOMODITI UTAMA	5,686.8	6,058.4	6,328.9	7,037.8	6,651.8	6,106.9	7,738.4	7,249.2	6,383.9	6,441.2	6,605.5	8,555.2	7,538.4	-11.89	32.56
TOTAL EKSPOR NON MIGAS	13,292.1	13,748.9	14,497.1	15,519.5	14,409.9	14,395.6	17,446.5	17,528.3	15,964.5	17,310.4	18,376.2	20,360.3	19,672.8	-3.38	48.00

Sumber : BPS (diolah PDSI, Setjen Kementerian Perdagangan)

GRAFIK 8A
REALISASI EKSPOR NON MIGAS 10 KOMODITI POTENSIAL

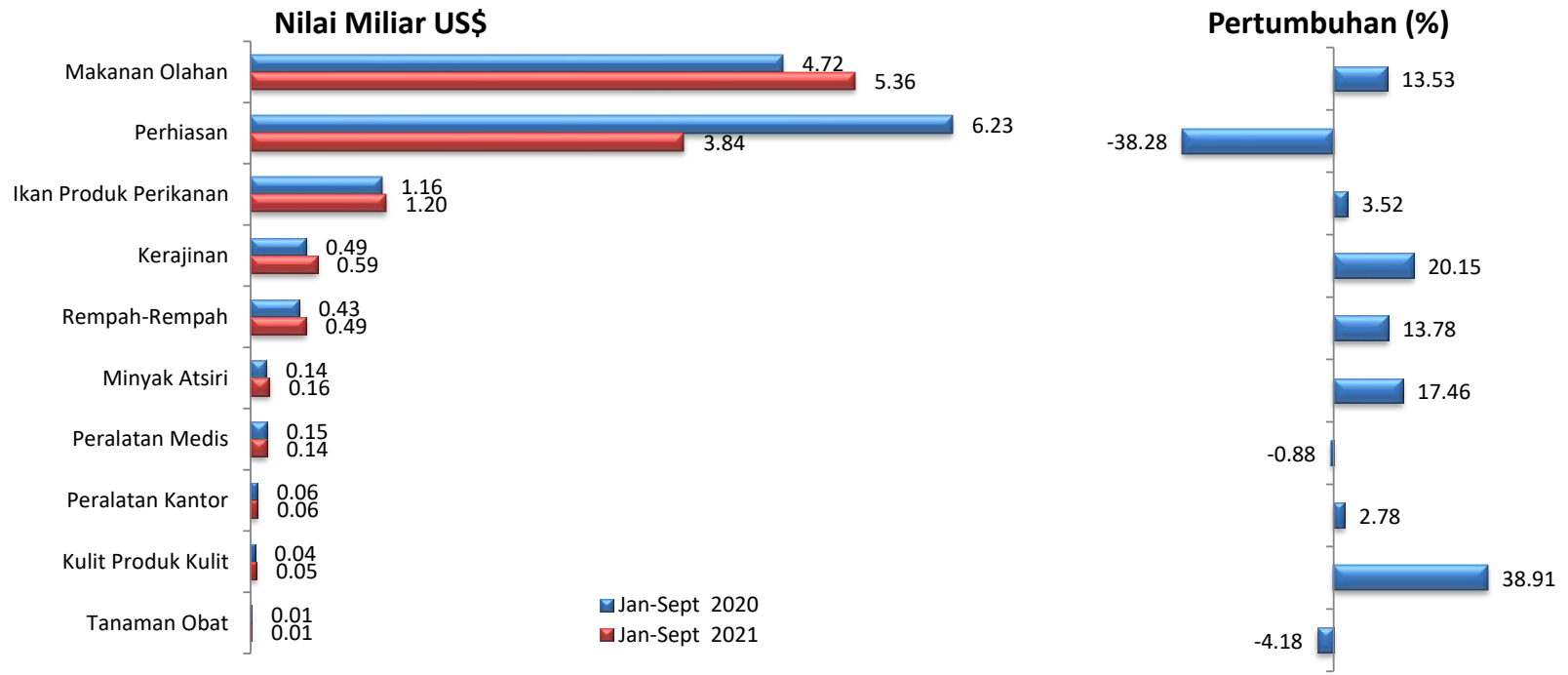

TABEL 8A
REALISASI EKSPOR NON MIGAS 10 KOMODITI POTENSIAL

URAIAN	NILAI : JUTA US\$					TREND (%) 16-20	SHARE (%) 2020	Jan-Sept		PERUB (%) 21/20
	2016	2017	2018	2019	2020			2020	2021	
1 Kulit Produk Kulit	101.3	85.0	83.3	84.1	61.7	-9.53	0.04	37.8	52.6	38.91
2 Peralatan Medis	149.9	175.3	182.6	199.5	207.3	8.09	0.13	145.4	144.1	-0.88
3 Tanaman Obat	29.9	31.7	23.2	18.5	19.8	-12.71	0.01	10.5	10.1	-4.18
4 Makanan Olahan	5,538.6	6,271.8	6,893.1	7,079.3	7,610.7	7.86	4.91	4,721.7	5,360.4	13.53
5 Minyak Atsiri	166.4	160.6	199.3	185.3	215.8	6.86	0.14	139.5	163.9	17.46
6 Ikan Produk Perikanan	1,430.9	1,582.1	1,739.3	1,840.1	1,905.8	7.51	1.23	1,160.8	1,201.6	3.52
7 Kerajinan	747.1	804.7	809.4	803.7	785.6	0.99	0.51	493.4	592.9	20.15
8 Perhiasan	6,368.7	5,608.6	5,603.3	6,619.8	8,222.5	7.00	5.31	6,227.3	3,843.2	-38.28
9 Rempah-Rempah	744.9	631.8	602.4	624.9	781.7	0.86	0.50	431.6	491.1	13.78
10 Peralatan Kantor	117.4	100.3	102.1	117.2	86.8	-4.38	0.06	58.9	60.5	2.78
TOTAL 10 KOMODITI POTENSIAL	15,395.1	15,451.9	16,238.0	17,572.3	19,897.8	6.63	12.84	13,427.0	11,920.3	-11.22
TOTAL EKSPOR NON MIGAS	132,080.7	153,083.8	162,840.9	155,893.7	154,940.8	3.43	100.00	97,886.1	135,791.6	38.72

Sumber : BPS (diolah PDSI, Setjen Kementerian Perdagangan)

GRAFIK 8B
REALISASI EKSPOR NON MIGAS 10 KOMODITI POTENSIAL
TAHUN 2020 DAN 2021

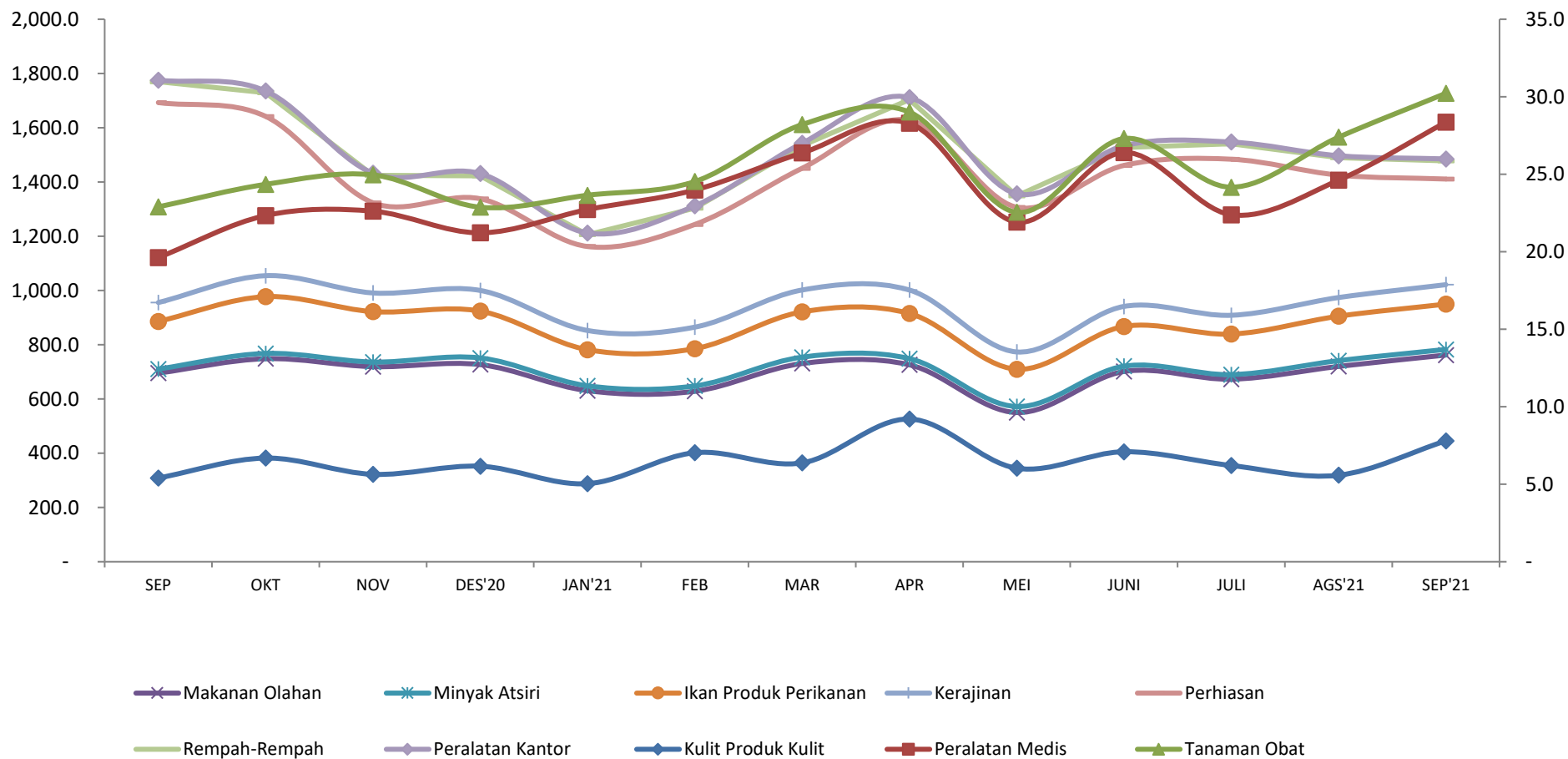

TABEL 8B
REALISASI EKSPOR NON MIGAS 10 KOMODITI POTENSIAL
TAHUN 2020 dan 2021

URAIAN	NILAI : JUTA US\$													PERUB (%) SEP'21/ AGS'21	PERUB (%) SEP'21/ SEP'20
	SEP	OKT	NOV	DES'20	JAN'21	FEB	MAR	APR	MEI	JUNI	JULI	AGS'21	SEP'21		
1 Kulit Produk Kulit	5.4	6.7	5.6	6.2	5.0	7.0	6.4	9.2	6.0	7.1	6.2	5.6	7.8	39.70	44.35
2 Peralatan Medis	14.2	15.6	17.0	15.1	17.7	17.0	20.0	19.1	15.9	19.3	16.2	19.0	20.6	8.01	44.56
3 Tanaman Obat	3.3	2.0	2.3	1.7	0.9	0.5	1.8	0.7	0.6	0.9	1.8	2.8	1.9	-32.80	-43.03
4 Makanan Olahan	695.4	748.5	719.1	726.8	630.6	628.5	730.8	726.0	550.0	701.4	673.0	720.1	762.0	5.82	9.58
5 Minyak Atsiri	15.0	19.6	17.2	24.5	18.1	19.6	23.4	22.9	22.1	19.6	17.0	21.3	20.8	-2.22	38.62
6 Ikan Produk Perikanan	175.5	209.4	185.7	172.6	133.2	137.5	167.0	166.5	137.7	146.4	149.3	163.9	166.9	1.83	-4.85
7 Kerajinan	69.7	77.2	69.0	76.2	70.8	79.4	80.6	86.4	63.7	73.9	69.4	68.8	71.7	4.25	2.86
8 Perhiasan	737.3	587.3	332.6	338.1	309.7	378.6	448.8	626.0	533.4	519.9	575.4	451.4	389.5	-13.71	-47.17
9 Rempah-Rempah	77.0	87.4	101.4	84.3	43.2	59.8	83.9	75.3	41.8	66.4	56.6	64.1	66.4	3.64	-13.72
10 Peralatan Kantor	5.5	6.3	7.6	8.5	6.4	8.9	8.5	8.6	7.8	6.3	6.7	7.3	7.8	5.75	42.27
TOTAL 10 KOMODITI POTENSIAL	1,798.2	1,759.9	1,457.5	1,454.0	1,235.5	1,336.7	1,571.3	1,740.7	1,379.1	1,561.2	1,571.5	1,524.3	1,515.4	-0.58	-15.73
TOTAL EKSPOR NON MIGAS	13,292.1	13,748.9	14,497.1	15,519.5	14,409.9	14,395.6	17,446.5	17,528.3	15,964.5	17,310.4	18,376.2	20,360.3	19,672.8	-3.38	48.00

Sumber : BPS (diolah PDSI, Setjen Kementerian Perdagangan)

GRAFIK 9
REALISASI EKSPOR NON MIGAS INDONESIA BERDASARKAN KORIDOR EKONOMI/PROPINSI

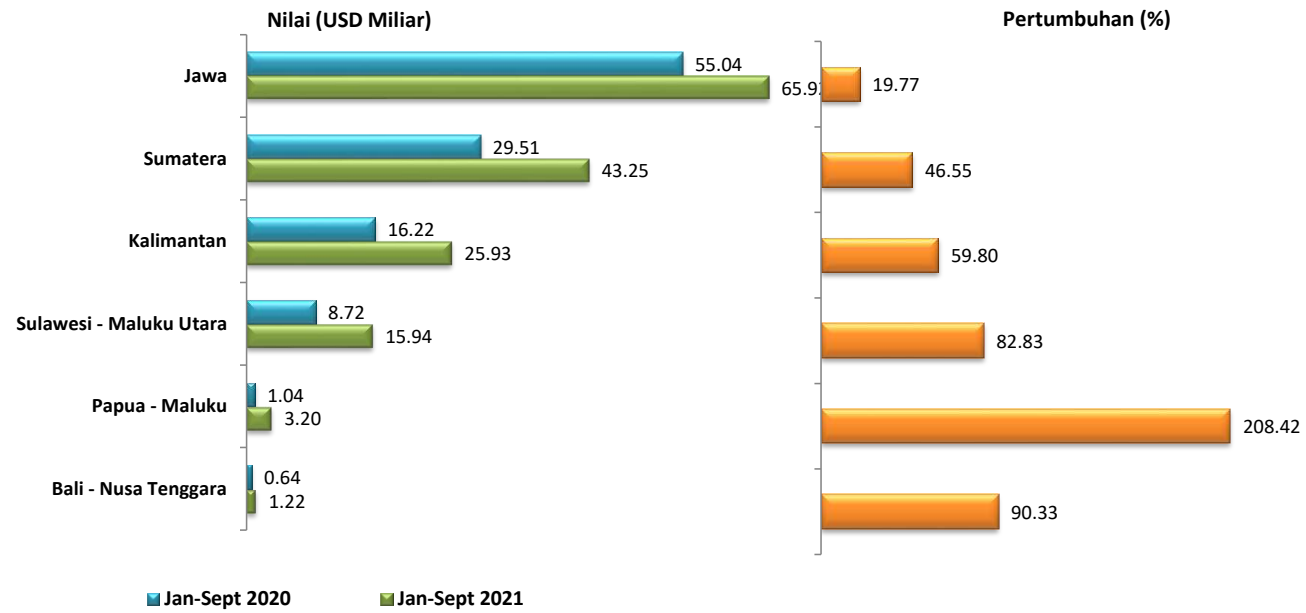

Tabel 9
REALISASI EKSPOR NON MIGAS INDONESIA BERDASARKAN KORIDOR EKONOMI/PROPINSI
PERIODE : 2016 - 2021 (JANUARI-SEPTEMBER)

NO.	KORIDOR/PROPINSI	NILAI : JUTA US\$					TREND (%) 16-20	Jan-Sept		PERUB. (%) 21/20	PERAN (%) 2021
		2016	2017	2018	2019	2020		2020	2021		
	TOTAL NON MIGAS	132,080.7	153,083.8	162,840.9	155,893.7	154,940.8	3.43	111,174.9	155,464.4	39.84	100.00
	I. Koridor Ekonomi Sumatera	36,689.9	44,652.3	43,301.3	39,336.9	41,769.8	1.33	29,512.6	43,251.1	46.55	27.82
	1 NANGROE ACEH DARUSALAM	56.1	146.7	250.7	317.7	300.4	51.13	226.8	323.7	42.72	0.21
	2 SUMATERA UTARA	7,655.9	8,855.0	8,466.9	7,375.5	7,861.4	-1.29	5,655.2	8,492.0	50.16	5.46
	3 SUMATERA BARAT	1,494.2	1,900.4	1,590.4	1,368.4	1,632.3	-1.50	1,083.3	2,260.0	108.63	1.45
	4 R I A U	11,233.0	14,005.3	13,300.3	11,594.3	13,190.6	1.33	9,207.2	13,268.2	44.11	8.53
	5 J A M B I	986.3	1,438.8	1,284.1	1,234.8	963.7	-1.97	675.0	871.8	29.17	0.56
	6 SUMATERA SELATAN	1,912.3	3,784.6	4,014.2	3,788.7	3,426.1	12.38	2,433.5	3,669.1	50.77	2.36
	7 BENGKULU	158.9	275.3	271.9	208.6	153.7	-3.38	117.3	166.5	41.90	0.11
	8 LAMPUNG	3,191.7	3,873.3	3,437.4	2,929.2	3,144.7	-3.04	2,089.7	3,423.7	63.83	2.20
	9 BANGKA BELITUNG	1,195.2	1,669.1	1,633.6	1,371.6	1,291.2	-0.42	949.9	1,795.1	88.98	1.15
	10 KEPULAUAN RIAU	8,806.3	8,703.7	9,051.7	9,148.1	9,805.6	2.68	7,074.7	8,980.9	26.94	5.78
	II. Koridor Ekonomi Jawa	69,542.6	74,108.9	77,999.8	77,564.4	74,968.1	1.98	55,040.6	65,924.8	19.77	42.41
	1 D K I JAKARTA	10,972.6	9,129.7	9,718.3	10,462.5	9,826.1	-0.84	7,033.6	8,262.2	17.47	5.31
	2 JAWA BARAT	25,280.0	28,969.2	30,120.5	29,698.1	26,397.2	1.12	18,959.5	24,532.1	29.39	15.78
	3 JAWA TENGAH	6,314.2	7,227.9	8,091.6	8,212.8	7,704.2	5.40	5,631.3	7,262.3	28.96	4.67
	4 D.I. YOGYAKARTA	333.7	390.7	424.7	403.7	398.8	3.97	277.6	389.4	40.26	0.25
	5 JAWA TIMUR	17,354.1	17,177.7	17,780.3	17,750.3	19,958.8	3.17	15,325.3	15,721.3	2.58	10.11
	6 BANTEN	9,287.9	11,213.6	11,864.4	11,037.0	10,683.0	2.68	7,813.2	9,757.4	24.88	6.28

Lanjutan

NO.	KORIDOR/PROPINSI	NILAI : JUTA US\$					TREND (%) 16-20	Jan-Sept		PERUB. (%) 21/20	PERAN (%) 2021
		2016	2017	2018	2019	2020		2020	2021		
III.	Koridor Ekonomi Bali - Nusa Tenggara	2,141.6	1,715.5	1,126.8	866.3	1,143.0	-17.63	640.5	1,219.0	90.33	0.78
1	B A L I	504.2	536.5	595.8	591.5	456.2	-1.02	331.9	358.3	7.95	0.23
2	NUSA TENGGARA BARAT	1,585.7	1,113.2	471.1	222.0	643.5	-28.94	284.3	835.6	193.96	0.54
3	NUSA TENGGARA TIMUR	51.7	65.7	59.8	52.8	43.3	-5.56	24.3	25.1	3.31	0.02
IV.	Koridor Ekonomi Kalimantan	17,914.6	24,858.1	28,107.8	26,455.6	22,113.8	4.95	16,224.0	25,925.8	59.80	16.68
1	KALIMANTAN BARAT	625.6	1,373.6	1,510.2	1,581.7	1,977.3	27.67	1,560.5	1,470.8	-5.74	0.95
2	KALIMANTAN TENGAH	966.3	1,800.5	1,901.4	2,172.4	1,824.4	15.71	1,341.9	2,101.5	56.62	1.35
3	KALIMANTAN SELATAN	5,359.6	7,332.4	8,224.1	7,190.4	5,341.3	-0.26	3,920.7	5,979.5	52.51	3.85
4	KALIMANTAN TIMUR	10,181.3	13,391.7	15,258.2	14,318.6	11,952.5	3.95	8,630.6	15,297.7	77.25	9.84
5	KALIMANTAN UTARA	781.8	959.8	1,213.9	1,192.4	1,018.3	7.74	770.4	1,076.3	39.70	0.69
V.	Koridor Ekonomi Sulawesi - Maluku Utara	3,625.7	5,131.6	8,289.1	10,307.5	12,861.9	38.13	8,718.9	15,941.2	82.83	10.25
1	SULAWESI UTARA	1,019.9	972.3	974.1	767.2	779.0	-7.47	587.7	818.4	39.26	0.53
2	SULAWESI TENGAH	823.2	1,931.3	3,632.3	4,774.5	6,637.6	66.19	4,649.7	7,858.7	69.02	5.05
3	SULAWESI SELATAN	1,172.3	1,184.5	1,455.0	1,557.0	1,473.9	7.59	1,071.8	1,281.2	19.53	0.82
4	SULAWESI TENGGARA	219.2	382.8	1,082.2	1,861.4	2,397.1	88.99	1,454.5	2,943.0	102.33	1.89
5	GORONTALO	5.3	2.4	35.2	10.1	32.9	66.18	23.7	31.9	34.74	0.02
6	SULAWESI BARAT	350.5	385.9	430.0	459.2	503.0	9.38	360.8	486.3	34.79	0.31
7	MALUKU UTARA	35.1	272.5	680.3	878.2	1,038.5	121.28	570.7	2,521.6	341.85	1.62
VI.	Koridor Ekonomi Papua - Maluku	2,166.3	2,617.6	4,016.1	1,363.0	2,084.2	-7.04	1,038.4	3,202.6	208.42	2.06
1	M A L U K U	116.7	45.4	37.1	33.3	63.0	-14.27	47.1	24.9	-47.12	0.02
2	PAPUA BARAT	26.6	31.6	37.2	48.9	45.4	16.23	32.4	39.8	22.88	0.03
3	PAPUA	2,023.0	2,540.6	3,941.7	1,280.8	1,975.7	-7.06	958.9	3,137.9	227.24	2.02

Sumber : BPS (diolah PDSI, Setjen Kementerian Perdagangan)

GRAFIK 10
EKSPOR NON MIGAS INDONESIA
MENURUT PELABUHAN

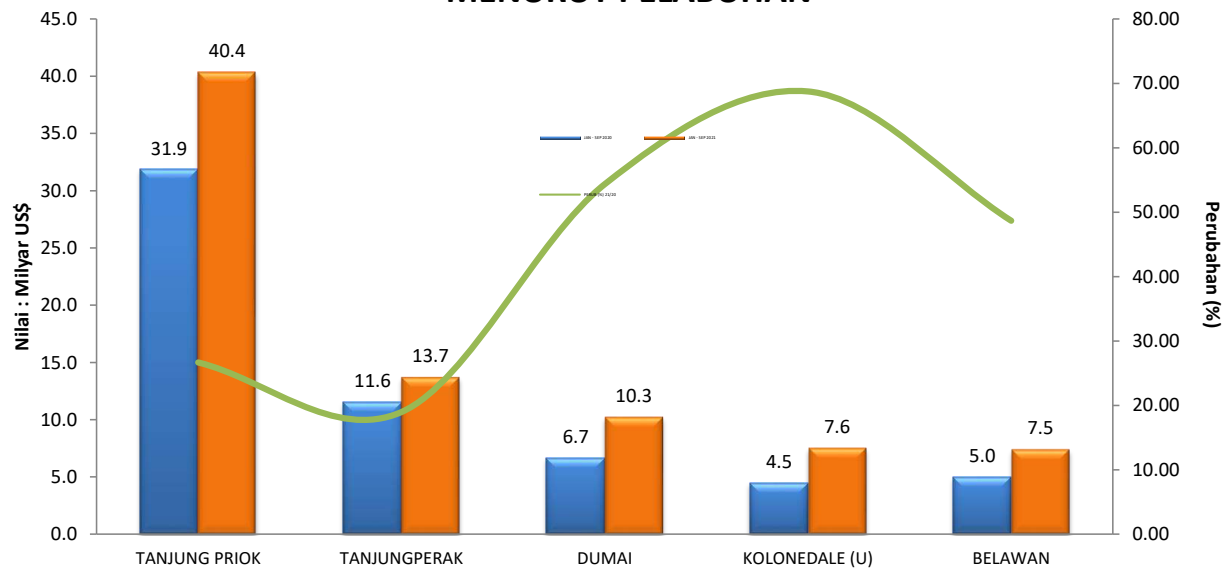

TABEL 10
REALISASI NILAI EKSPOR NON MIGAS INDONESIA MENURUT PELABUHAN

URAIAN	NILAI : JUTA US\$		TREND (%) 16-20	JAN - SEP		PERUB (%) 21/20
	2016	2020		2020	2021	
1 TANJUNG PRIOK	40,397.9	44,335.4	2.2	31,857.4	40,350.2	26.66
2 TANJUNGPRAK	13,216.6	15,620.3	3.8	11,556.3	13,747.3	18.96
3 DUMAI	8,431.0	9,826.4	0.4	6,666.9	10,289.3	54.33
4 KOLONEDALE (U)	797.0	6,411.8	65.6	4,490.7	7,577.8	68.74
5 BELAWAN	6,768.6	6,921.0	-1.3	5,011.5	7,450.3	48.66
6 CENGKARENG / SUKARNO HATTA (U)	5,531.7	9,263.1	12.1	7,241.7	6,464.6	-10.73
7 TANJUNG EMAS	5,248.1	6,041.8	3.9	4,380.1	5,500.7	25.58
8 BATU AMPAR	3,537.7	5,454.4	12.5	4,055.1	4,622.1	13.98
9 SAMARINDA	3,154.4	3,292.2	1.3	2,487.3	4,031.5	62.09
10 BANJARMASIN	3,077.5	3,087.4	0.6	2,373.5	3,545.6	49.38
11 BALIKPAPAN	899.3	2,256.0	24.8	1,476.2	3,496.2	136.84
12 MUSI RIVER/BOOM BARU	1,665.0	2,823.8	13.4	2,022.0	3,194.1	57.97
13 AMAMAPARE	1,908.2	1,825.0	-8.2	854.1	3,009.3	252.32
14 TANJUNG BARA, KL	2,595.9	2,436.4	-2.2	1,799.4	2,626.1	45.94

Sumber : BPS (diolah PDSI, Setjen Kementerian Perdagangan)

Lanjutan

URAIAN	NILAI : JUTA US\$		TREND (%) 16-20	JAN - SEP		PERUB (%) 21/20
	2016	2020		2020	2021	
15 KENDARI	2.0	2,035.6	448.9	1,175.4	2,595.7	120.83
16 OBI ISLAND	0.0	976.9	-	527.8	2,471.7	368.32
17 PADANG/TL.BAYUR	1,708.1	1,531.3	-6.2	1,002.7	2,223.6	121.77
18 BONTANG	1,313.7	1,444.2	2.3	977.5	1,859.8	90.27
19 TARAHAH	1,261.0	1,335.1	-1.8	889.3	1,630.9	83.39
20 TANJUNG REDEP	1,157.9	1,184.0	1.5	913.2	1,612.3	76.56
21 SEKUPANG	2,096.5	1,861.3	-2.2	1,309.1	1,609.6	22.96
22 SATUI	955.8	1,330.3	7.4	966.5	1,568.1	62.24
23 PANJANG	1,873.6	1,555.9	-6.6	1,030.2	1,402.9	36.18
24 BUATAN	1,258.7	1,298.0	0.9	1,004.8	1,383.7	37.70
25 KABIL/PANAU	1,757.8	1,349.1	-8.7	939.9	1,178.8	25.41
26 TANJUNG BALAI KARIMUN	527.5	762.3	6.7	493.3	1,157.2	134.57
27 KUALA TANJUNG	953.4	1,104.3	0.0	783.3	1,149.7	46.78
28 GRESIK	912.4	936.5	1.4	645.8	1,126.1	74.37

Sumber : BPS (diolah PDSI, Setjen Kementerian Perdagangan)

GRAFIK 11
JUMLAH PENERBITAN SKA TIPE PREFERENSI TAHUN
2020 DAN 2021

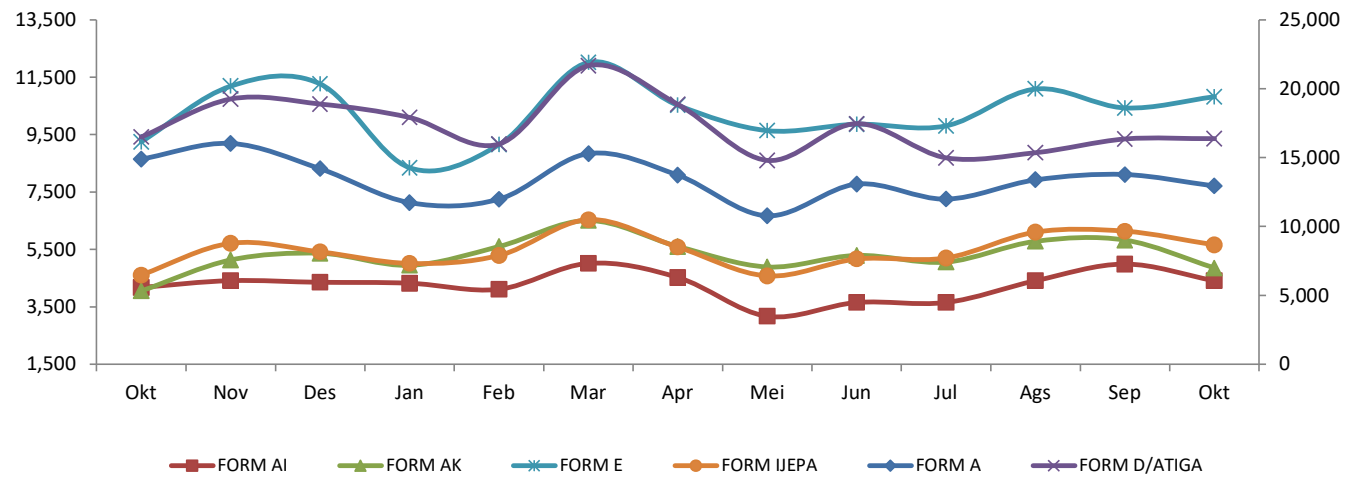

TABEL 11
JUMLAH PENERBITAN SKA TIPE PREFERENSI

TYPE	2020			2021									
	Okt	Nov	Des	Jan	Feb	Mar	Apr	Mei	Jun	Jul	Ags	Sep	Okt
FORM A	14,892	16,019	14,189	11,728	11,977	15,290	13,720	10,767	13,078	11,984	13,389	13,764	12,936
FORM AI	4,173	4,412	4,355	4,323	4,112	5,017	4,524	3,175	3,651	3,652	4,409	4,986	4,406
FORM AK	4,052	5,129	5,365	4,949	5,598	6,511	5,600	4,889	5,292	5,058	5,785	5,821	4,852
FORM D/ATIGA	16,499	19,249	18,893	17,917	15,991	21,672	18,856	14,790	17,457	14,984	15,365	16,345	16,371
FORM E	9,246	11,195	11,266	8,341	9,152	12,019	10,526	9,643	9,864	9,802	11,091	10,431	10,817
FORM IJEPA	4,607	5,713	5,415	5,013	5,285	6,534	5,583	4,576	5,165	5,199	6,105	6,133	5,655
TOTAL	59,962	70,306	67,615	59,596	59,956	76,445	66,678	54,772	62,180	58,022	64,629	66,240	62,934

Sumber : <http://e-ska.kemendag.go.id> (diolah PDSI, Setjen Kementerian Perdagangan)

GRAFIK 12A
IMPOR NON MIGAS INDONESIA DARI NEGARA TUJUAN UTAMA EKSPOR

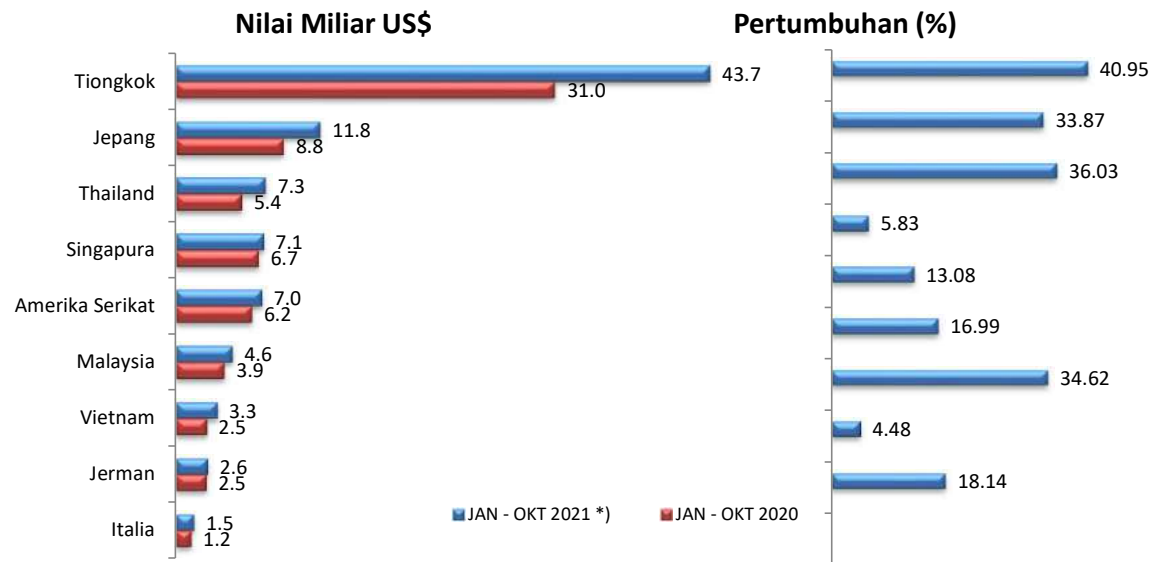

GRAFIK 12B
IMPOR NON MIGAS INDONESIA DENGAN ASEAN

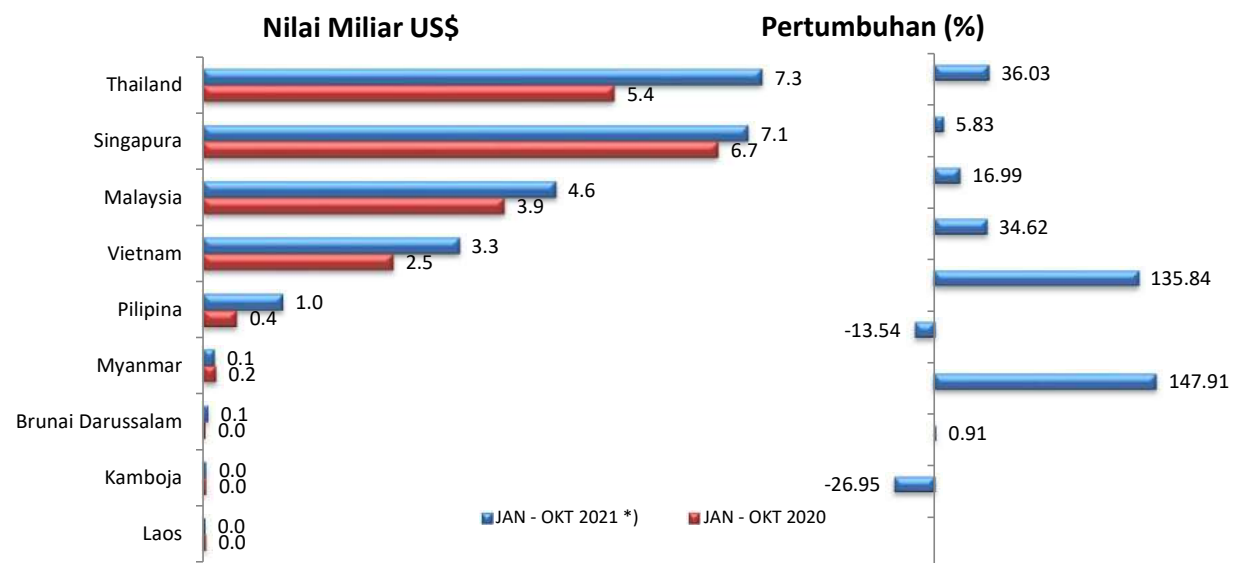

TABEL 12
PERKEMBANGAN IMPOR NON MIGAS INDONESIA DARI NEGARA TUJUAN UTAMA EKSPOR

URAIAN	NILAI : JUTA US\$		TREND (%) 2016-2020	JAN - OKT		PERUB (%) 2021/2020
	2016	2020		2020	2021 *)	
ASEAN	25,140.0	23,408.4	-0.51	19,249.8	23,717.6	23.21
1 Singapura	7,661.0	8,119.8	2.53	6,738.7	7,131.5	5.83
2 Thailand	8,601.2	6,451.0	-5.36	5,378.9	7,317.1	36.03
3 Malaysia	4,731.6	4,822.5	1.38	3,939.1	4,608.2	16.99
4 Vietnam	3,175.2	3,117.7	1.28	2,485.5	3,346.0	34.62
5 Pilipina	820.2	592.0	-6.74	441.2	1,040.7	135.84
6 Myanmar	113.3	187.2	13.09	167.3	144.6	-13.54
7 Kamboja	25.3	47.4	18.06	39.0	39.3	0.91
8 Brunai Darussalam	8.0	28.7	38.94	26.5	65.7	147.91
9 Laos	4.2	42.3	74.74	33.6	24.6	-26.95
Uni Eropa	9,793.2	10,085.5	0.60	8,174.5	8,682.9	6.22
10 Jerman	3,150.7	3,014.1	-1.05	2,466.6	2,577.0	4.48
11 Belanda	722.6	802.7	0.43	655.7	658.3	0.40
12 Itali	1,386.9	1,555.9	3.61	1,228.4	1,451.3	18.14
Uni Eropa Lainnya	4,533.0	4,712.8		3,823.9	3,996.3	4.51
Neg. Utama Lainnya	50,822.8	57,471.4	4.37	46,021.2	62,516.3	35.84
13 Tiongkok	30,689.5	39,353.4	7.52	31,020.9	43,722.5	40.95
14 Jepang	12,926.8	10,629.1	-3.58	8,809.4	11,792.9	33.87
15 Amerika Serikat	7,206.5	7,488.9	1.29	6,191.0	7,000.9	13.08
Total 15 Negara	81,223.1	86,252.5	2.51	69,621.7	90,920.5	30.59
Lainnya	35,690.5	41,059.6	3.85	33,154.4	45,462.5	37.12
Total Impor Non Migas	116,913.6	127,312.1	2.93	102,776.1	136,383.0	32.70

Catatan : *) Angka Sementara

Sumber : BPS (diolah PDSI, Setjen Kementerian Perdagangan)

GRAFIK 13A
PERSENTASE IMPOR MENURUT GOLONGAN BARANG

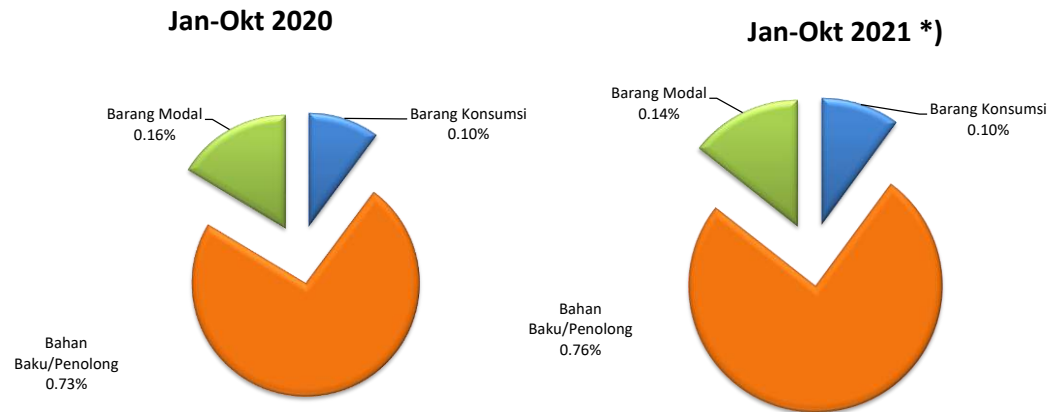

TABEL 13A
PERKEMBANGAN IMPOR INDONESIA
MENURUT GOLONGAN BARANG

URAIAN	NILAI : MILIAR US\$					TREND (%) 16-20	SHARE (%) 2020	JAN - OKT		PERUB (%) 21/20
	2016	2017	2018	2019	2020			2020	2021 *)	
Total Impor	135.65	156.99	188.71	171.28	141.57	1.74	100.00	114.47	155.51	35.86
Barang Konsumsi	12.32	14.08	17.18	16.45	14.66	5.17	10.35	11.64	15.69	34.81
Bahan Baku/Penolong	101.39	118.42	141.58	126.36	103.21	1.01	72.90	84.09	117.43	39.64
Barang Modal	21.94	24.49	29.95	28.47	23.70	3.10	16.74	18.74	22.39	19.50

Catatan : *) Angka Sementara

Sumber : BPS (diolah PDSI, Setjen Kementerian Perdagangan)

GRAFIK 13B
PERKEMBANGAN IMPOR INDONESIA
MENURUT GOLONGAN BARANG

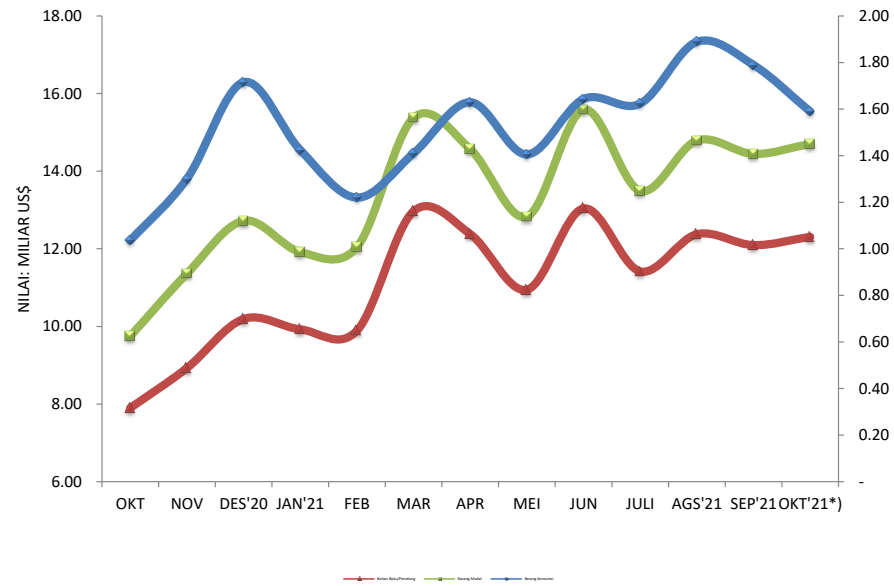

TABEL 13B
PERKEMBANGAN IMPOR INDONESIA
MENURUT GOLONGAN BARANG TAHUN 2020 DAN 2021

URAIAN	NILAI : MILIAR US\$													PERUB (%)	PERUB (%)
	OKT	NOV	DES'20	JAN'21	FEB	MAR	APR	MEI	JUNI	JULI	AGS	SEP'21	OKT'21*)	OKT 21* /SEP 21	OKT 21* /OKT 20
Total Impor	10.79	12.66	14.44	13.34	13.26	16.79	16.20	14.23	17.23	15.11	16.68	16.23	16.29	0.36	51.06
Barang Konsumsi	1.04	1.30	1.72	1.42	1.22	1.41	1.63	1.41	1.64	1.62	1.89	1.79	1.59	-11.17	53.45
Bahan Baku/Penolong	7.90	8.93	10.19	9.93	9.89	12.97	12.38	10.94	13.04	11.42	12.38	12.10	12.31	1.77	55.82
Barang Modal	1.85	2.43	2.53	1.99	2.15	2.41	2.19	1.89	2.55	2.07	2.41	2.35	2.39	1.92	29.41

Catatan : *) Angka Sementara
Sumber : BPS (diolah PDSI, Setjen Kementerian Perdagangan)

GRAFIK 14
IMPOR NON MIGAS INDONESIA
MENURUT HS 2 DIJIT

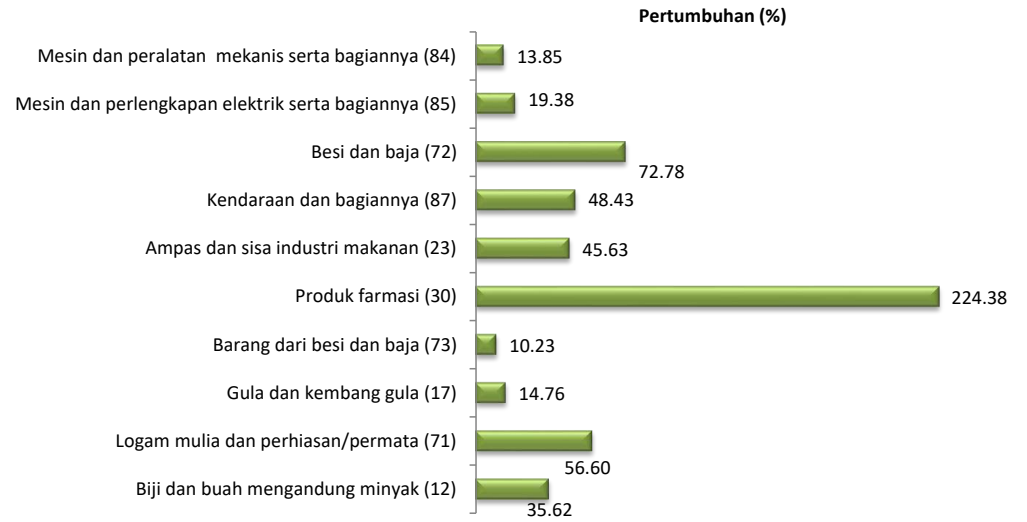
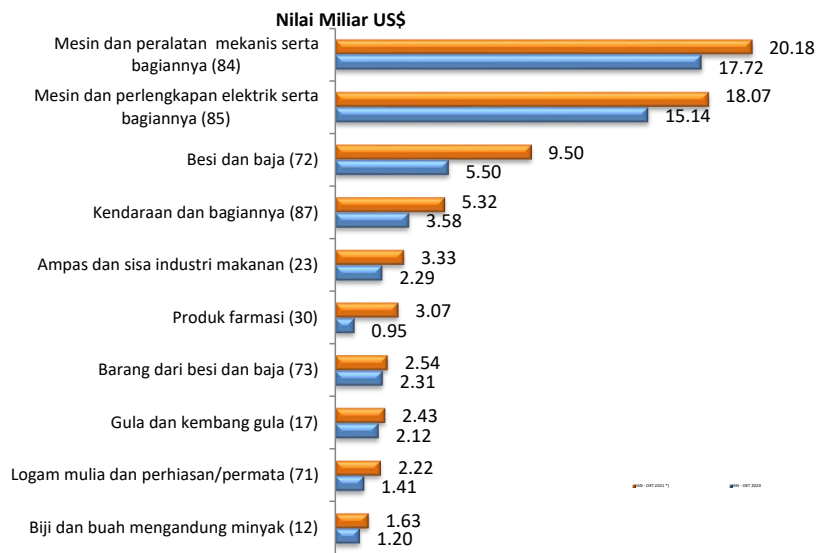

TABEL 14
PERKEMBANGAN NILAI IMPOR NON MIGAS INDONESIA MENURUT HS 2 DIJIT

URAIAN	MILIAR US\$		TREND (%) 16-20	JAN - OKT		PERUB (%) 21/20
	2016	2020		2020	2021 *)	
1 Mesin dan peralatan mekanis serta bagiannya (84)	21.03	21.81	2.86	17.72	20.18	13.85
2 Mesin dan perlengkapan elektrik serta bagiannya (85)	15.48	19.03	5.39	15.14	18.07	19.38
3 Besi dan baja (72)	6.18	6.86	4.83	5.50	9.50	72.78
4 Kendaraan dan bagiannya (87)	5.30	4.44	-2.83	3.58	5.32	48.43
5 Ampas dan sisa industri makanan (23)	2.48	2.91	3.24	2.29	3.33	45.63
6 Produk farmasi (30)	0.80	1.16	7.50	0.95	3.07	224.38
7 Barang dari besi dan baja (73)	2.93	2.78	2.28	2.31	2.54	10.23
8 Gula dan kembang gula (17)	2.37	2.28	-4.11	2.12	2.43	14.76
9 Logam mulia dan perhiasan/permata (71)	0.89	2.01	23.86	1.41	2.22	56.60
10 Biji dan buah mengandung minyak (12)	1.20	1.42	3.29	1.20	1.63	35.62
Total 10 Golongan Barang Utama	58.66	64.69	3.59	52.20	68.28	30.79
Barang Lainnya	58.25	62.62	2.27	50.57	68.10	34.67
Total Impor Nonmigas	116.91	127.31	2.93	102.78	136.38	32.70

Catatan : *) Angka Sementara

Sumber : BPS (diolah PDSI, Setjen Kementerian Perdagangan)

GRAFIK 15
REALISASI IMPOR NON MIGAS MENURUT KORIDOR EKONOMI/PROPINSI

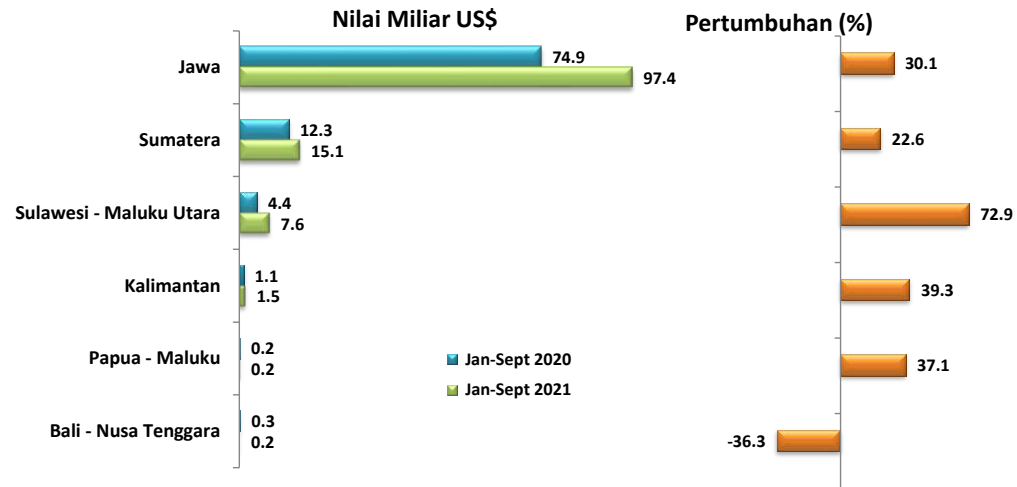

TABEL 15
REALISASI IMPOR NON MIGAS INDONESIA BERDASARKAN KORIDOR EKONOMI/PROPINSI
PERIODE : 2016 - 2021 (JANUARI-SEPTEMBER)

NO.	KORIDOR/ PROPINSI	NILAI : JUTA US\$					TREND (%)	Jan-Sept		PERUB. (%)	PERAN (%)
		2016	2017	2018	2019	2020		16/20	2020		
TOTAL IMPOR NON MIGAS		116,913.0	132,669.3	158,842.5	149,390.4	127,312.0	2.93	93,068.9	121,988.0	31.07	100.00
I. Koridor Ekonomi Sumatera		13,735.9	14,064.5	18,308.0	16,322.9	16,667.3	5.50	12,282.3	15,060.6	22.62	12.35
1	NANGROE ACEH DARUSALAM	23.5	32.8	21.2	120.1	20.1	10.27	5.3	37.9	621.38	0.03
2	SUMATERA UTARA	3,342.0	3,975.1	4,877.3	4,057.6	3,682.7	2.17	2,707.8	3,294.1	21.65	2.70
3	SUMATERA BARAT	71.5	76.7	141.6	96.4	94.1	8.10	79.8	89.1	11.70	0.07
4	R I A U	1,068.6	1,212.3	1,329.9	1,278.6	1,196.9	2.84	927.1	948.9	2.35	0.78
5	J A M B I	127.6	59.3	81.9	69.6	62.2	-12.00	52.5	23.0	-56.10	0.02
6	SUMATERA SELATAN	1,005.3	397.0	714.2	480.7	915.5	0.04	521.6	620.2	18.90	0.51
7	BENGKULU	-	7.4	92.3	23.7	0.2	-	0.2	-	-100.00	0.00
8	LAMPUNG	1,355.4	1,222.0	1,155.0	1,018.0	891.4	-9.70	720.6	1,163.6	61.49	0.95
9	BANGKA BELITUNG	91.9	21.1	16.7	11.2	11.5	-38.03	10.2	27.9	173.41	0.02
10	KEPULAUAN RIAU	6,650.1	7,060.9	9,878.0	9,167.1	9,792.7	10.91	7,257.3	8,855.8	22.03	7.26
II. Koridor Ekonomi Jawa		98,238.5	113,626.2	132,963.5	124,067.2	102,405.5	1.72	74,877.8	97,434.6	30.12	79.87
1	D K I JAKARTA	69,759.5	79,904.0	92,149.7	87,177.0	71,433.7	1.35	52,137.8	68,318.6	31.03	56.00
2	JAWA BARAT	1,213.6	1,671.6	2,056.6	1,812.3	1,276.3	1.83	918.1	1,321.5	43.94	1.08
3	JAWA TENGAH	5,157.2	6,470.5	9,144.1	8,661.6	6,565.0	8.05	4,884.6	5,371.2	9.96	4.40
4	D.I. YOGYAKARTA	6.2	7.8	10.0	8.2	17.1	23.13	15.0	8.6	-42.68	0.01
5	JAWA TIMUR	15,652.7	17,851.2	20,705.3	18,930.3	16,808.0	2.03	12,384.9	15,333.5	23.81	12.57
6	BANTEN	6,449.4	7,721.1	8,897.8	7,477.9	6,305.5	-0.77	4,537.3	7,081.1	56.06	5.80

Sumber : BPS (diolah PDSI, Setjen Kementerian Perdagangan)

Lanjutan

NO.	KORIDOR/ PROPINSI	NILAI : JUTA US\$					TREND (%) 16/20	Jan-Sept		PERUB. (%) 21/20	PERAN (%) 2021
		2016	2017	2018	2019	2020		2020	2021		
III. Koridor Ekonomi Bali - Nusa Tenggara		306.1	219.6	576.1	448.9	345.0	10.02	271.7	173.2	-36.27	0.14
1 B A L I		133.7	114.0	241.6	245.0	74.9	-3.86	64.4	24.8	-61.52	0.02
2 NUSA TENGGARA BARAT		159.2	66.2	239.1	195.9	260.4	22.99	197.9	123.2	-37.75	0.10
3 NUSA TENGGARA TIMUR		13.2	39.4	95.4	8.1	9.7	-19.66	9.5	25.2	166.37	0.02
IV. Koridor Ekonomi Kalimantan		1,541.7	1,364.9	2,225.4	1,940.9	1,706.8	5.71	1,103.7	1,537.2	39.27	1.26
1 KALIMANTAN BARAT		265.2	225.1	345.0	412.8	391.8	14.88	293.3	162.4	-44.64	0.13
2 KALIMANTAN TENGAH		54.9	55.9	207.0	51.0	18.3	-20.47	14.3	26.0	81.42	0.02
3 KALIMANTAN SELATAN		107.1	236.8	231.3	325.5	127.5	6.89	103.6	72.3	-30.24	0.06
4 KALIMANTAN TIMUR		1,098.1	825.7	1,352.4	1,095.1	1,085.8	2.63	640.6	1,194.7	86.50	0.98
5 KALIMANTAN UTARA		16.4	21.5	89.5	56.5	83.4	52.44	51.9	81.8	57.78	0.07
V. Koridor Ekonomi Sulawesi - Maluku Utara		2,428.9	2,906.4	4,335.3	6,004.6	5,990.0	28.80	4,374.5	7,564.7	72.93	6.20
1 SULAWESI UTARA		123.9	190.3	103.3	114.2	89.7	-10.92	69.8	57.0	-18.33	0.05
2 SULAWESI TENGAH		1,134.5	1,289.0	2,814.2	3,127.3	2,381.4	26.73	1,547.4	4,698.6	203.64	3.85
3 SULAWESI SELATAN		730.3	814.5	724.2	746.2	696.6	-1.80	494.0	455.9	-7.70	0.37
4 SULAWESI TENGGARA		150.5	444.6	396.6	1,159.5	1,348.8	70.66	1,004.3	1,372.0	36.61	1.12
5 GORONTALO		23.3	3.7	1.0	36.3	38.0	38.59	33.3	9.5	-71.51	0.01
6 SULAWESI BARAT		25.5	15.6	5.1	-	-	-	-	-	-	0.00
7 MALUKU UTARA		241.0	148.5	290.9	821.0	1,435.5	69.53	1,225.7	971.6	-20.73	0.80
VI. Koridor Ekonomi Papua - Maluku		662.0	487.8	434.2	605.8	197.3	-19.78	158.8	217.7	37.09	0.18
1 M A L U K U		13.0	102.8	42.6	18.5	-	-	-	31.0	-	0.03
2 PAPUA BARAT		63.6	68.3	51.3	371.2	65.0	18.98	61.2	17.4	-71.57	0.01
3 PAPUA		585.4	316.7	340.3	216.1	132.3	-28.52	97.6	169.3	73.50	0.14

Sumber : BPS (diolah PDSI, Setjen Kementerian Perdagangan)

GRAFIK 16
IMPOR NON MIGAS INDONESIA
MENURUT PELABUHAN

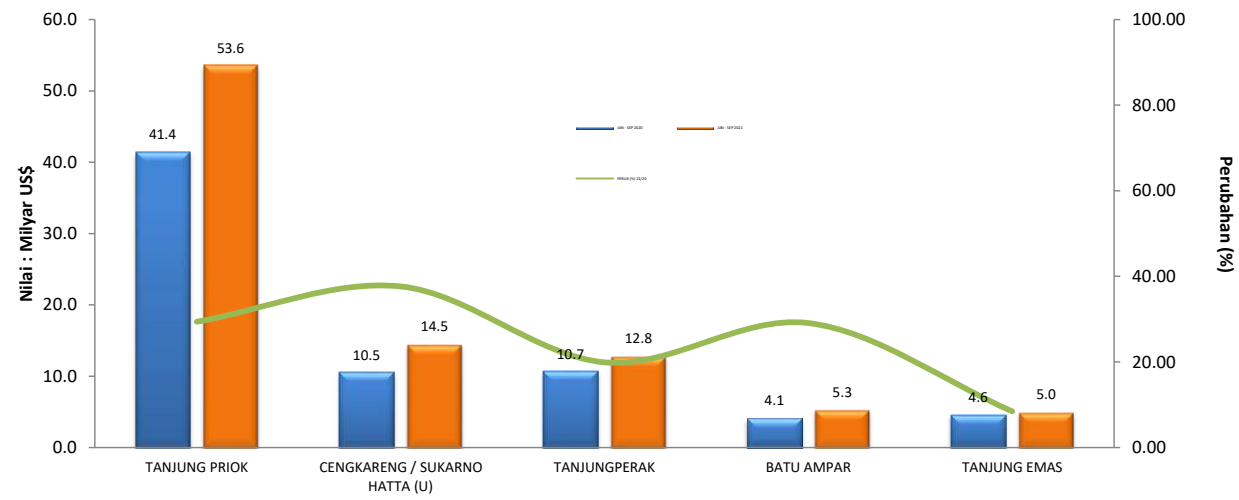

TABEL 16
REALISASI NILAI IMPOR NON MIGAS INDONESIA MENURUT PELABUHAN

URAIAN	NILAI : JUTA US\$		TREND (%) 16-20	JAN - SEP		PERUB (%) 21/20
	2016	2020		2020	2021	
01 TANJUNG PRIOK	56,483.1	55,529.9	0.52	41,412.9	53,584.1	29.4
02 CENGKARENG / SUKARNO HATTA (U)	12,900.1	15,617.9	4.97	10,528.4	14,492.2	37.6
03 TANJUNGPERAK	13,125.9	14,410.6	2.64	10,685.2	12,812.4	19.9
04 BATU AMPAR	3,404.3	5,511.7	16.20	4,143.0	5,348.2	29.1
05 TANJUNG EMAS	5,034.5	6,225.5	7.62	4,609.2	4,999.3	8.5
06 KOLONODALE	0.0	2,348.0	-	1,523.4	4,571.8	200.1
07 CIGADING	2,790.4	2,663.0	-1.32	1,899.5	3,308.6	74.2
08 BELAWAN	3,116.6	3,502.4	2.57	2,594.5	3,113.8	20.0
09 MERAK	2,558.3	2,323.3	-2.89	1,693.4	2,392.7	41.3
10 SEKUPANG	1,839.2	2,305.5	4.83	1,698.8	2,263.6	33.2
11 GRESIK	1,328.0	1,277.4	-0.49	971.0	1,459.8	50.3
12 KENDARI	132.4	766.5	47.29	532.7	1,218.5	128.7
13 PANJANG	1,283.3	891.4	-8.72	720.5	1,098.1	52.4
14 WIDURI	1,164.2	1,195.0	0.81	884.4	1,080.1	22.1

Sumber : BPS (diolah PDSI, Setjen Kementerian Perdagangan)

Lanjutan

URAIAN	NILAI : JUTA US\$		TREND (%) 16-20	JAN - SEP		PERUB (%) 21/20
	2016	2020		2020	2021	
15 SURABAYA /JUANDA (U)	1,123.0	968.1	-5.43	595.0	953.6	60.3
16 CIWANDAN	738.2	957.6	6.68	676.7	929.8	37.4
17 SOE SOE/SUSU	0.0	986.6	-	863.4	644.1	-25.4
18 TANJUNG BALAI KARIMUN	352.9	514.4	5.52	327.9	643.7	96.3
19 MUSI RIVER/BOOM BARU	958.4	913.7	1.63	520.9	609.8	17.1
20 BALIKPAPAN	689.3	401.2	-8.68	158.7	543.9	242.7
21 TANJUNG LENENG	362.6	360.0	0.54	266.6	448.4	68.2
22 MAKASSAR	399.1	643.1	12.16	475.7	433.5	-8.9
23 KARIANGAU	32.3	250.7	65.01	167.5	382.0	128.1
24 DUMAI	395.6	316.2	-3.52	225.9	354.0	56.7
25 CILACAP	80.8	255.4	26.23	212.8	295.9	39.1
26 OBI ISLAND	113.1	434.0	57.65	355.7	279.0	-21.6
27 BUATAN	207.9	268.5	4.31	207.8	248.2	19.5
28 HALIM PERDANA KUSUMA (U)	355.0	283.2	-7.65	194.5	240.1	23.5

Sumber : BPS (diolah PDSI, Setjen Kementerian Perdagangan)

GRAFIK 17
PERKEMBANGAN HARGA BEBERAPA KOMODITI DI PASAR INTERNASIONAL
TAHUN 2020 DAN 2021

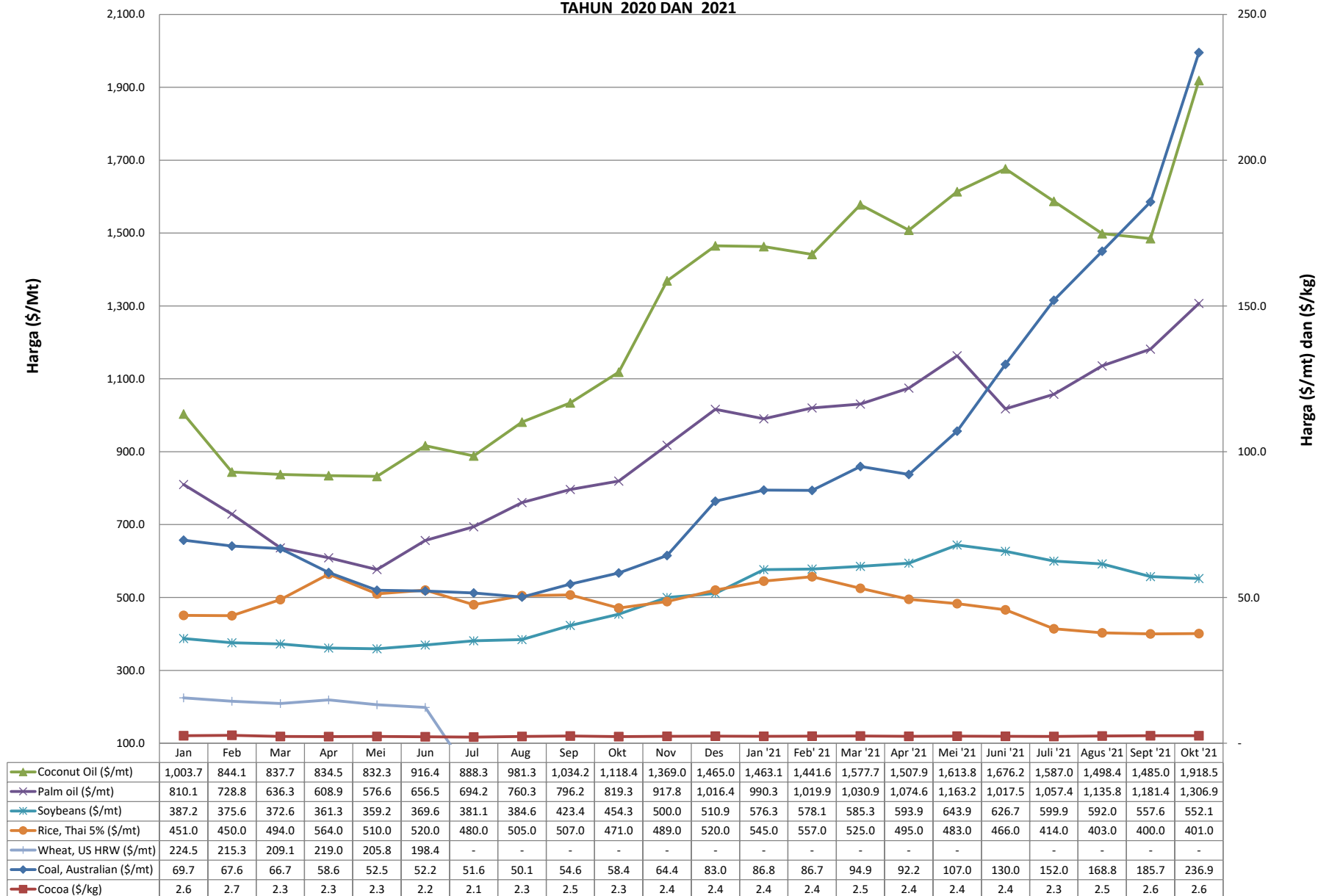

TABEL 17
PERKEMBANGAN HARGA BEBERAPA KOMODITI DI PASAR INTERNASIONAL TAHUN 2020 DAN 2021

KOMODITI	UNIT	RATA-RATA BULANAN																							
		2020												2021											
		Jan	Feb	Mar	Apr	Mei	Jun	Jul	Aug	Sep	Okt	Nov	Des	Jan	Feb	Mar	Apr	Mei	Jun	Jul	Aug	Sep	Okt		
1 Coal, Australian	\$/mt	69.7	67.6	66.7	58.6	52.5	52.2	51.6	50.1	54.6	58.4	64.4	83.0	86.8	86.7	94.9	92.2	107.0	130.0	152.0	168.8	185.7	236.9		
2 Cocoa	\$/kg	2.6	2.7	2.3	2.3	2.3	2.2	2.1	2.3	2.5	2.3	2.4	2.4	2.4	2.4	2.5	2.4	2.4	2.4	2.3	2.5	2.6	2.6		
3 Coconut Oil	\$/mt	1,003.7	844.1	837.7	834.5	832.3	916.4	888.3	981.3	1,034.2	1,118.4	1,369.0	1,465.0	1,463.1	1,441.6	1,577.7	1,507.9	1,613.8	1,676.2	1,587.0	1,498.4	1,485.0	1,918.5		
4 Fish meal	\$/mt	1,374.4	1,364.6	1,400.1	1,390.9	1,394.7	1,451.4	1,486.9	1,479.9	1,471.0	1,438.2	1,442.8	1,497.7	1,497.2	1,478.0	1,475.8	1,485.5	1,513.2	1,505.4	1,502.7	1,508.0	1,483.3	1,461.3		
5 Palm oil (\$/mt)	\$/mt	810.1	728.8	636.3	608.9	576.6	656.5	694.2	760.3	796.2	819.3	917.8	1,016.4	990.3	1,019.9	1,030.9	1,074.6	1,163.2	1,017.5	1,057.4	1,135.8	1,181.4	1,306.9		
6 Palm kernel oil	\$/mt	970.5	801.8	691.0	720.7	685.0	724.6	683.9	739.2	767.8	805.9	1,073.5	1,224.9	1,368.3	1,353.7	1,478.1	1,482.4	1,530.0	1,419.4	1,270.5	1,333.4	1,427.3	1,807.3		
7 Soybeans	\$/mt	387.2	375.6	372.6	361.3	359.2	369.6	381.1	384.6	423.4	454.3	500.0	510.9	576.3	578.1	585.3	593.9	643.9	626.7	599.9	592.0	557.6	552.1		
8 Soybean oil	\$/mt	875.6	800.4	747.8	680.0	684.8	755.7	821.1	866.9	905.9	914.8	973.9	1,026.2	1,075.5	1,121.0	1,169.8	1,201.7	1,499.0	1,420.4	1,468.3	1,436.5	1,398.8	1,483.3		
9 Maize	\$/mt	171.8	168.7	162.4	146.9	143.9	148.0	152.6	149.3	166.1	186.7	190.4	198.8	234.5	245.2	245.2	268.2	305.3	291.9	276.5	256.6	230.8	239.6		
10 Rice, Thai 5%	\$/mt	451.0	450.0	494.0	564.0	510.0	520.0	480.0	505.0	507.0	471.0	489.0	520.0	545.0	557.0	525.0	495.0	483.0	466.0	414.0	403.0	400.0	401.0		
11 Wheat, US HRW	\$/mt	224.5	215.3	209.1	219.0	205.8	198.4		
12 Beef	\$/kg	5.0	4.7	4.5	4.4	5.1	5.1	4.7	4.6	4.6	4.4	4.4	4.4	4.5	4.7	4.7	5.2	5.5	5.7	5.6	5.6	5.7	5.7		

Source: World Bank--Commodity Markets Review

Lanjutan

KOMODITI	UNIT	RATA-RATA BULANAN																					
		2020												2021									
		Jan	Feb	Mar	Apr	Mei	Jun	Jul	Aug	Sep	Okt	Nov	Des	Jan	Feb	Mar	Apr	Mei	Jun	Jul	Aug	Sep	Okt
13 Shrimps, Mexican	\$/kg	14.0	14.0	14.0	13.9	12.6	12.1	12.5	12.6	11.9	11.4	11.5	11.7	11.8	11.9	12.3	12.5	12.6	130.0	15.9	15.8	14.7	14.5
14 Sugar, World	\$/kg	0.3	0.3	0.3	0.2	0.2	0.3	0.3	0.3	0.3	0.3	0.3	0.3	0.3	0.4	0.4	0.4	0.4	0.4	0.4	0.4	0.4	0.4
15 Logs, Malaysian	\$/cum	272.4	270.6	276.9	276.2	277.7	276.7	278.9	280.8	282.1	283.1	285.3	287.0	287.2	282.5	273.8	272.9	272.7	270.4	270.0	271.0	270.2	263.2
16 Rubber, TSR20	\$/kg	1.5	1.3	1.2	1.1	1.1	1.2	1.2	1.3	1.4	1.5	1.6	1.6	1.6	1.7	1.7	1.6	1.7	1.6	2.1	1.7	1.6	1.7
17 Rubber, SGP/MYS	\$/kg	1.7	1.6	1.5	1.3	1.3	1.4	1.5	1.7	1.9	2.2	2.3	2.3	2.3	2.3	2.4	2.2	2.3	1.6	1.9	1.9	1.8	1.9
18 Aluminum	\$/mt	1,773.1	1,688.1	1,610.9	1,459.9	1,466.4	1,568.6	1,643.8	1,737.3	1,743.8	1,806.1	1,935.3	2,014.7	2,004.0	2,078.6	2,190.5	2,319.4	2,433.5	1,419.4	2,497.6	2,603.0	2,834.6	2,934.4
19 Copper	\$/mt	6,031.2	5,687.8	5,182.6	5,058.0	5,239.8	5,754.6	6,372.5	6,498.9	6,704.9	6,713.8	7,068.9	7,772.2	7,972.2	8,470.9	8,988.3	9,324.8	10,162.0	9,631.5	9,450.8	9,370.1	9,324.7	9,829.2
20 Tin	\$/mt	17,029.2	16,480.3	15,290.9	14,952.8	15,401.9	16,837.8	17,469.9	17,650.0	17,951.3	18,176.6	18,522.5	19,732.0	21,920.2	26,315.8	27,061.0	28,328.4	32,246.2	32,502.6	34,020.2	35,024.0	34,887.3	37,722.9
21 Nickel	\$/mt	13,506.9	12,715.6	11,846.2	11,804.0	12,179.6	12,727.2	13,402.3	14,537.8	14,857.5	15,239.4	15,807.7	16,823.0	17,863.2	18,584.4	16,406.7	16,521.3	17,577.1	17,979.6	18,818.5	19,141.3	19,376.9	19,362.4
22 Zinc	\$/mt	2,354.3	2,113.2	1,903.6	1,903.4	1,975.3	2,025.7	2,177.2	2,410.1	2,442.5	2,440.7	2,671.6	2,779.9	2,705.3	2,744.5	2,791.9	2,829.0	2,965.7	2,951.9	2,947.5	2,988.0	3,036.0	3,359.9
23 Gold	\$/toz	1,560.7	1,597.1	1,591.9	1,683.2	1,715.9	1,732.2	1,846.5	1,968.6	1,921.9	1,900.3	1,866.3	1,858.4	1,867.0	1,808.2	1,718.2	1,760.0	1,850.3	1,834.6	1,807.8	1,785.3	1,775.1	1,776.9
24 Silver	\$/toz	18.0	17.9	14.9	15.1	16.3	17.7	20.6	27.0	25.7	24.2	24.1	25.0	25.9	27.3	25.6	25.7	27.5	27.0	25.7	24.0	23.2	23.4

Source: World Bank--Commodity Markets Review

GRAFIK 18
PERKEMBANGAN HARGA ECERAN BEBERAPA KOMODITAS STRATEGIS
TAHUN 2020 DAN 2021

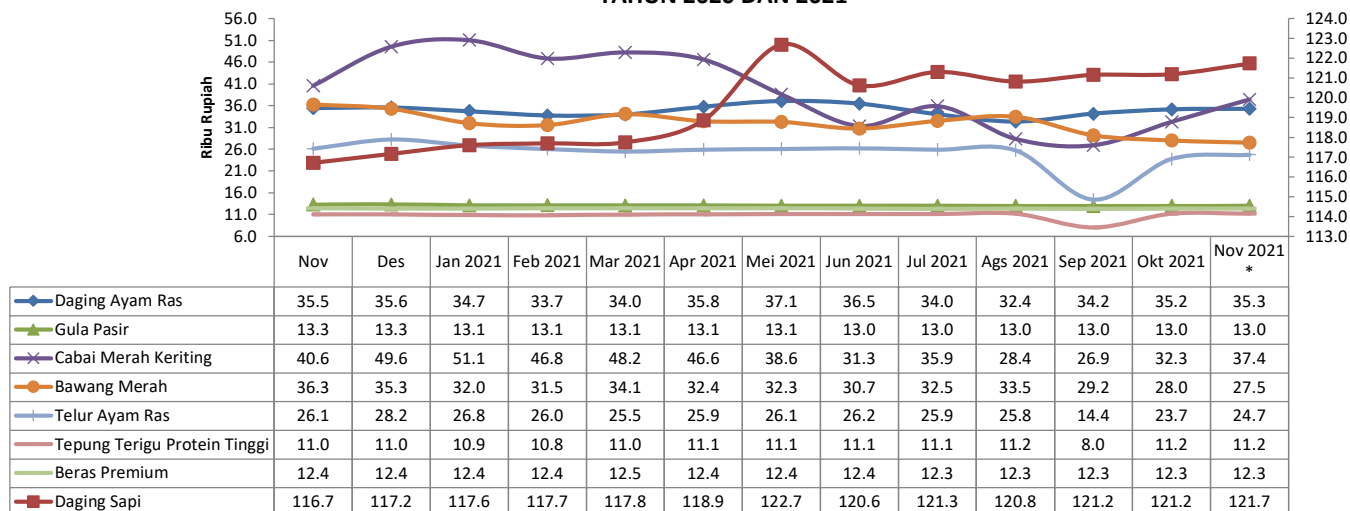

TABEL 18
PERKEMBANGAN HARGA BARANG KEBUTUHAN POKOK DAN BARANG JENIS LAINNYA SECARA NASIONAL

No.	Komoditi	Sat	Nilai Satuan : Rupiah													
			2020			2021										
			Okt	Nov	Des	Jan	Feb	Mar	Apr	Mei	Jun	Jul	Ags	Sep	Okt	Nov *
1	Beras Premium	Kg	12,420	12,410	12,393	12,376	12,438	12,460	12,421	12,447	12,380	12,317	12,335	12,318	12,332	12,340
2	Daging Ayam Ras	Kg	32,739	35,465	35,553	34,722	33,745	33,983	35,773	37,083	36,464	34,018	32,358	34,157	35,163	35,263
3	Daging Sapi	Kg	116,813	116,714	117,166	117,604	117,692	117,755	118,855	122,688	120,624	121,307	120,816	121,153	121,189	121,732
4	Minyak Goreng Curah	Lt	12,089	12,264	12,396	12,294	12,391	12,568	12,773	13,240	13,293	13,333	13,811	16,334	14,787	16,243
5	Minyak Goreng Kemasan Premium	Lt	16,000	16,000	16,000	16,000	16,000	16,000	16,000	15,714	16,000	16,000	16,000	15,909	16,000	17,636
6	Gula Pasir	Kg	13,294	13,278	13,339	13,112	13,121	13,102	13,100	13,050	13,040	13,007	12,978	12,958	12,965	12,996
7	Tepung Terigu Protein Tinggi	Kg	10,951	11,021	11,018	10,879	10,842	10,999	11,053	11,135	11,116	11,132	11,176	8,000	11,193	11,188

Catatan : *) Angka Sementara

Sumber : SP2KP (diolah PDSI, Setjen Kementerian Perdagangan)

Lanjutan

No.	Komoditi	Sat	Nilai Satuan : Rupiah													
			2020			2021										
			Okt	Nov	Des	Jan	Feb	Mar	Apr	Mei	Jun	Jul	Ags	Sep	Okt	Nov *
8	Cabai Rawit Merah	Kg	35,221	39,789	53,326	76,382	80,206	96,765	76,075	65,275	55,832	68,118	49,417	38,185	40,025	38,235
9	Cabai Merah Keriting	Kg	39,125	40,600	49,556	51,062	46,830	48,246	46,615	38,580	31,339	35,915	28,362	26,922	32,269	37,435
10	Bawang Merah	Kg	32,322	36,274	35,302	31,965	31,534	34,083	32,410	32,250	30,739	32,484	33,459	29,172	28,021	27,510
11	Bawang Putih	Kg	25,996	27,465	27,614	27,657	28,178	29,000	28,815	29,182	28,770	28,996	29,390	28,719	28,565	28,586
12	Telur Ayam Ras	Kg	25,180	26,126	28,207	26,840	26,050	25,469	25,899	26,050	26,213	25,919	25,753	14,406	23,727	24,747
13	Ikan Bandeng	Kg	30,854	31,255	31,437	31,525	29,785	31,667	31,883	32,037	31,519	31,520	31,844	31,968	32,469	32,534
14	Ikan Kembung	Kg	34,853	34,914	36,286	36,221	37,357	37,753	37,736	38,288	37,830	38,467	38,622	38,673	38,434	38,296

Catatan : *) Angka Sementara

Sumber : SP2KP (diolah PDSI, Setjen Kementerian Perdagangan)

GRAFIK 19
PERKEMBANGAN IHK DAN INFLASI BULANAN (%)

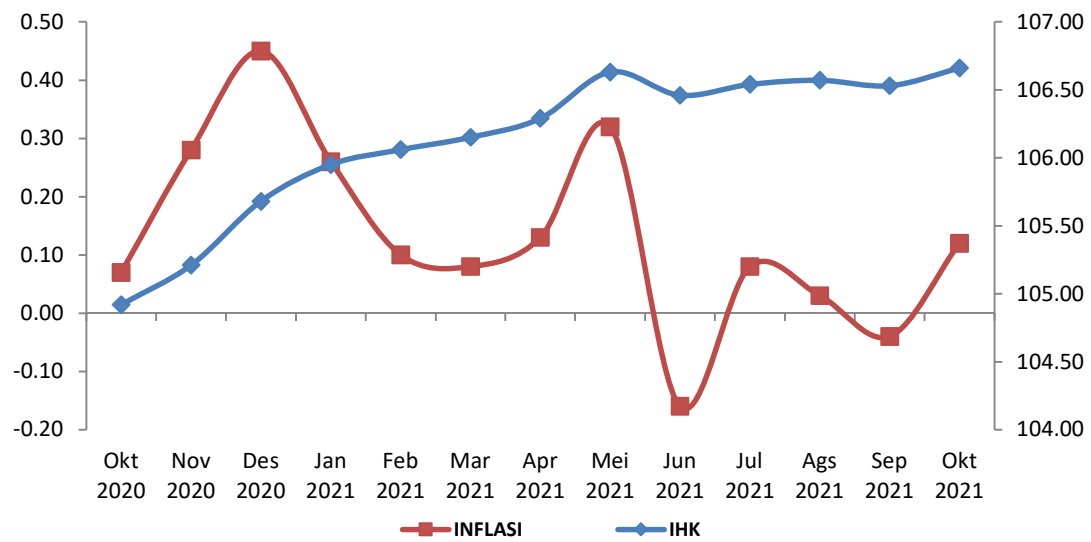

TABEL 19
PERKEMBANGAN IHK DAN INFLASI BULANAN (%)

BULAN	2016		2017		2018	
	IHK	INFLASI	IHK	INFLASI	IHK	INFLASI
Januari	123.62	0.51	127.94	0.97	132.10	0.62
Februari	123.51	-0.09	128.24	0.23	132.32	0.17
Maret	123.75	0.19	128.22	-0.02	132.58	0.2
April	123.19	-0.45	128.33	0.09	132.71	0.1
Mei	123.48	0.24	128.83	0.39	132.99	0.21
Juni	124.29	0.66	129.72	0.69	133.77	0.59
Juli	125.15	0.69	130.00	0.22	134.14	0.28
Agustus	125.13	-0.02	129.91	-0.07	134.07	-0.05
September	125.41	0.22	130.08	0.13	133.83	-0.18
Oktober	125.59	0.14	130.09	0.01	134.20	0.28
November	126.18	0.47	130.35	0.20	134.56	0.27
Desember	126.71	0.42	131.28	0.71	135.39	0.62
Laju Inflasi Tahun Kalender (kumulatif)		3.02		3.61		3.13

Catatan : Tahun Dasar 2002 (2002=100)

Sumber : BPS (diolah PDSI, Setjen Kementerian Perdagangan)

Lanjutan

BULAN	2019		2020		2021	
	IHK	INFLASI	IHK	INFLASI	IHK	INFLASI
Januari	135.83	0.32	104.33	0.39	105.95	0.26
Februari	135.72	-0.08	104.62	0.28	106.06	0.10
Maret	135.87	0.11	104.72	0.10	106.15	0.08
April	136.47	0.44	104.80	0.08	106.29	0.13
Mei	137.40	0.68	104.87	0.07	106.63	0.32
Juni	138.16	0.55	105.06	0.18	106.46	-0.16
Juli	138.59	0.31	104.95	-0.10	106.54	0.08
Agustus	138.75	0.12	104.90	-0.05	106.57	0.03
September	138.37	-0.27	104.85	-0.05	106.53	-0.04
Oktober	138.40	0.02	104.92	0.07	106.66	0.12
November	138.60	0.14	105.21	0.28		
Desember	139.07	0.34	105.68	0.45		
Laju Inflasi Tahun Kalender (kumulatif)		2.72		1.68		0.93

Catatan : Mulai Bulan Juni 2008 menggunakan tahun dasar 2007 (2007=100)

Mulai Bulan Januari 2014 menggunakan tahun dasar 2012 (2012=100)

Sumber : BPS (diolah PDSI, Setjen Kementerian Perdagangan)

TABEL 20
LAJU INFLASI GABUNGAN 90 KOTA OKTOBER 2021,
TAHUN KALENDER 2021 DAN TAHUN KE TAHUN MENURUT KELOMPOK PENGELUARAN (2018=100)

BULAN	IHK/CPI			Inflasi Bulan Oktober 2021 ¹⁾	Inflasi Tahun ke Tahun ²⁾
	Oktober 2020	Desember 2020	Oktober 2021		
U M U M	104.92	105.68	106.66	0.12	1.66
Makanan, Minuman, dan Tembakau	105.49	107.99	108.66	0.10	3.01
Pakaian dan Alas Kaki	105.19	105.37	106.65	0.15	1.39
Perumahan, Air, Listrik, dan Bahan Bakar Rumah Tangga	102.85	102.84	103.38	0.08	0.52
Perlengkapan, Peralatan, dan Pemeliharaan Rutin Rumah Tangga	105.65	105.81	107.98	0.13	2.21
Kesehatan	107.25	107.79	109.41	0.06	2.01
Transportasi	102.23	103.01	103.47	0.33	1.21
Informasi, Komunikasi, dan Jasa Keuangan	100.06	100.07	100.10	0.04	0.04
Rekreasi, Olahraga, dan Budaya	103.87	103.90	104.78	0.04	0.88
Pendidikan	107.57	107.70	109.42	0.02	1.72
Penyedia Makanan dan Minuman/Restoran	107.19	107.60	109.98	0.12	2.60
Perawatan Pribadi dan Jasa Lainnya	112.67	112.08	113.28	0.02	0.54

Catatan : 1) Persentase perubahan IHK Oktober 2021, terhadap IHK bulan sebelumnya

2) Persentase perubahan IHK Oktober 2021, terhadap IHK Oktober 2020

Sumber : BPS (diolah PDSI, Setjen Kementerian Perdagangan)

TABEL 21
Inflasi Umum , Inti, Harga Yang Diatur Pemerintah, dan Barang Bergejolak

TAHUN/BULAN	INFLASI UMUM	INTI	HARGA YANG DIATUR PEMERINTAH	BARANG BERGEJOLAK
2020	1.68	1.60	0.25	3.62
Oktober	0.07	0.04	-0.15	0.40
November	0.28	0.06	0.16	1.31
Desember	0.45	0.05	0.35	2.17
2021	0.93	1.23	0.96	-0.33
Januari	0.26	0.14	-0.19	1.15
Februari	0.10	0.11	0.21	-0.01
Maret	0.08	-0.03	0.02	0.56
April	0.13	0.14	0.11	0.15
Mei	0.32	0.24	0.48	0.39
Juni	-0.16	0.14	-0.21	-1.23
Juli	0.08	0.07	0.05	0.14
Agustus	0.03	0.21	0.02	-0.64
September	-0.04	0.13	0.14	-0.88
Oktober	0.12	0.07	0.33	0.07

Sumber : BPS (diolah PDSI, Setjen Kementerian Perdagangan)

GRAFIK 22
DEKOMPOSISI ANDIL INFLASI NASIONAL

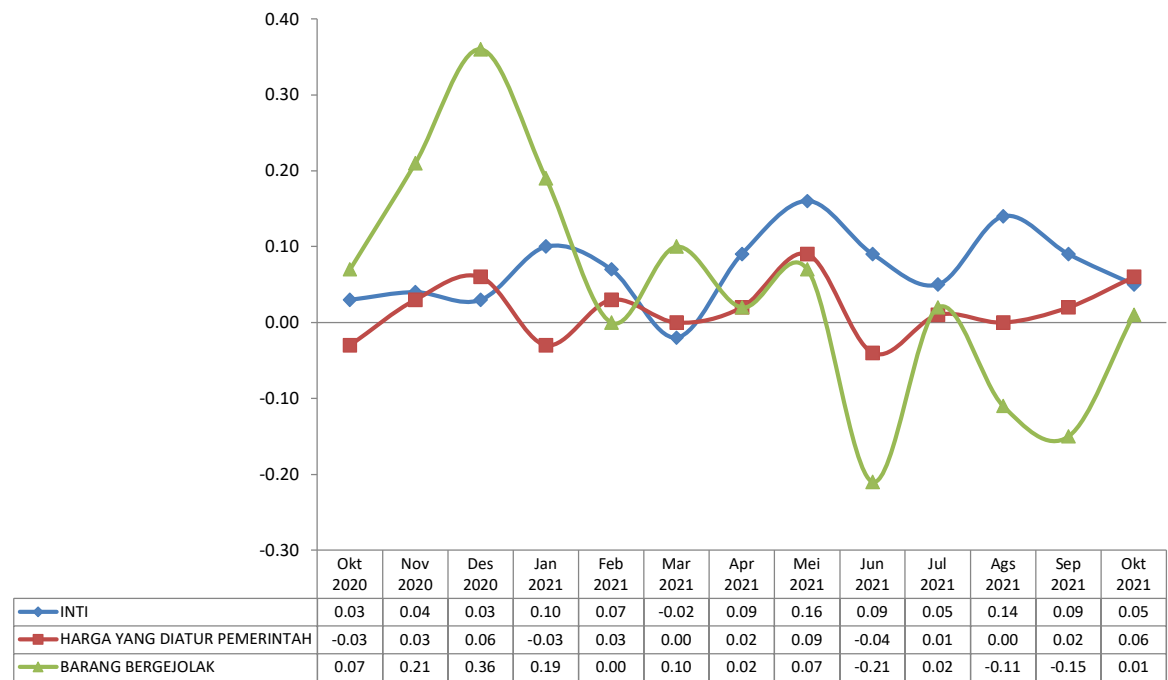

TABEL 22
DEKOMPOSISI ANDIL INFLASI NASIONAL

TAHUN/BULAN	INTI	HARGA YANG DIATUR PEMERINTAH	BARANG BERGEJOLAK
2020			
Oktober	0.03	-0.03	0.07
November	0.04	0.03	0.21
Desember	0.03	0.06	0.36
2021			
Januari	0.10	-0.03	0.19
Februari	0.07	0.03	0.00
Maret	-0.02	0.00	0.10
April	0.09	0.02	0.02
Mei	0.16	0.09	0.07
Juni	0.09	-0.04	-0.21
Juli	0.05	0.01	0.02
Agustus	0.14	0.00	-0.11
September	0.09	0.02	-0.15
Oktober	0.05	0.06	0.01

Sumber : BPS (diolah PDSI, Setjen Kementerian Perdagangan)

TABEL 23
SUMBANGAN KELOMPOK PENGELUARAN TERHADAP INFLASI NASIONAL (2018=100) BULANAN (%)

KELOMPOK PENGELUARAN	ANDIL INFLASI												
	2020			2021									
	Okt	Nov	Des	Jan	Feb	Mar	Apr	Mei	Jun	Jul	Ags	Sep	Okt
U M U M	0.07	0.28	0.45	0.26	0.10	0.08	0.13	0.32	-0.16	0.08	0.03	-0.04	0.12
Makanan, Minuman, dan Tembakau	0.07	0.22	0.38	0.21	0.02	0.10	0.05	0.10	-0.18	0.04	-0.08	-0.12	0.03
Pakaian dan Alas Kaki	0.01	0.01	0.00	0.01	0.00	0.00	0.01	0.03	-0.01	0.00	0.00	0.01	0.01
Perumahan, Air, Listrik, dan Bahan Bakar Rumah Tangga	0.00	-0.01	0.01	0.01	0.01	0.01	0.01	0.01	0.01	0.01	0.01	0.02	0.02
Perlengkapan, Peralatan, dan Pemeliharaan Rutin Rumah	0.00	0.00	0.00	0.01	0.02	0.01	0.02	0.02	0.01	0.01	0.01	0.01	0.01
Kesehatan	0.01	0.01	0.00	0.01	0.00	0.00	0.00	0.00	0.00	0.01	0.01	0.00	0.00
Transportasi	-0.02	0.04	0.06	-0.04	0.04	-0.03	0.00	0.08	-0.04	0.00	-0.01	0.01	0.04
Informasi, Komunikasi, dan Jasa Keuangan	0.00	0.00	0.00	0.00	0.00	0.00	0.00	0.00	0.00	0.00	0.00	0.00	0.00
Rekreasi, Olahraga, dan Budaya	0.00	0.00	0.00	0.00	0.00	0.00	0.00	0.00	0.01	0.00	0.00	0.00	0.00
Pendidikan	0.00	0.01	0.00	0.00	0.00	0.00	0.00	0.00	0.00	0.01	0.07	0.01	0.00
Penyedia Makanan dan Minuman/Restoran	0.02	0.01	0.02	0.03	0.02	0.01	0.02	0.04	0.02	0.00	0.01	0.02	0.01
Perawatan Pribadi dan Jasa Lainnya	-0.01	-0.01	-0.02	0.02	-0.01	-0.02	0.02	0.04	0.02	0.00	0.01	0.00	0.00

Sumber : BPS (diolah PDSI, Setjen Kementerian Perdagangan)

TABEL 24
LAJU PERTUMBUHAN KUMULATIF PDB ATAS DASAR HARGA KONSTAN 2010

LAPANGAN USAHA	Laju Pertumbuhan (%)								
	2015	2016	2017	2018 *	2019 *	2020**	2021 (TW I) ***	2021 (TW II) ***	2021 (TW III) ***
Pertanian, Kehutanan, dan Perikanan	3.75	3.37	3.92	3.89	3.61	1.75	3.38	1.79	1.62
1 Pertanian, Peternakan, Perburuan dan Jasa Pertanian	3.00	3.26	3.62	3.66	3.31	2.11	5.38	1.75	1.37
a. Tanaman Pangan	4.32	2.57	2.31	1.46	-1.73	3.54	12.23	0.61	-1.53
b. Tanaman Hortikultura	2.26	2.93	3.68	6.99	5.53	4.17	3.01	2.37	-0.40
c. Tanaman Perkebunan	1.97	3.47	4.50	3.83	4.56	1.33	2.17	1.15	3.88
d. Peternakan	3.57	4.45	3.95	4.61	7.78	-0.33	2.47	4.78	2.46
e. Jasa Pertanian dan Perburuan	3.76	3.18	4.08	3.12	3.17	1.60	5.46	2.25	1.81
2 Kehutanan dan Penebangan Kayu	1.76	-1.03	2.13	2.78	0.37	-0.03	-8.93	-6.57	-4.24
3 Perikanan	7.89	5.19	5.70	5.19	5.73	0.73	-1.31	4.07	4.23
Pertambangan dan Penggalian	-3.42	0.95	0.66	2.16	1.22	-1.95	-2.02	1.53	3.61
1 Pertambangan Minyak, Gas dan Panas Bumi	0.05	2.09	-3.54	-1.40	-2.83	-6.00	-6.87	-5.99	-4.76
2 Pertambangan Batubara dan Lignit	-7.31	-4.14	1.52	4.01	10.20	-5.43	-7.05	2.53	6.59
3 Pertambangan Bijih Logam	-10.74	1.82	6.55	9.01	-15.15	20.26	24.48	20.99	22.29
4 Pertambangan dan Penggalian Lainnya	1.14	6.36	4.68	2.19	6.18	-1.22	-0.62	0.57	1.22
Industri Pengolahan	4.33	4.26	4.29	4.27	3.80	-2.93	-1.38	2.46	2.87
1 Industri Batubara dan Pengilangan Migas	-1.13	2.84	-0.25	-0.01	-1.11	-6.81	-7.70	-2.42	-1.89
2 Industri Makanan dan Minuman	7.54	8.33	9.23	7.91	7.78	1.58	2.45	2.70	2.97
3 Industri Pengolahan Tembakau	6.24	1.58	-0.64	3.52	3.36	-5.78	-9.58	-5.74	-3.68
4 Industri Tekstil dan Pakaian Jadi	-4.79	-0.09	3.83	8.73	15.35	-8.88	-13.28	-9.11	-7.21
5 Industri Kulit, Barang dari Kulit dan Alas Kaki	3.97	8.36	2.22	9.42	-0.99	-8.76	1.74	2.47	7.20
6 Industri Kayu, Barang dari Kayu dan Gabus dan Barang Anyaman dari Bambu, Rotan dan Sejenisnya	-1.63	1.74	0.13	0.75	-4.55	-2.16	-8.51	-7.32	-5.31
7 Industri Kertas dan Barang dari Kertas; Percetakan dan Reproduksi Media Rekaman	-0.16	2.61	0.33	1.43	8.86	0.22	-2.67	-3.34	-4.02
8 Industri Kimia, Farmasi dan Obat Tradisional	7.61	5.84	4.53	-1.42	8.48	9.39	11.46	10.29	10.09
9 Industri Karet, Barang dari Karet dan Plastik	5.04	-8.50	2.47	6.92	-5.52	-5.61	3.84	7.53	4.07
10 Industri Barang Galian bukan Logam	6.03	5.47	-0.86	2.75	-1.03	-9.13	-7.28	0.03	1.05
11 Industri Logam Dasar	6.21	0.99	5.87	8.99	2.83	5.87	7.71	12.66	11.57
12 Industri Barang Logam; Komputer, Barang Elektronik, Optik; dan Peralatan Listrik	7.83	4.33	2.79	-0.61	-0.51	-5.46	-4.08	1.15	-2.02
13 Industri Mesin dan Perlengkapan	7.58	5.05	5.55	9.49	-4.13	-10.17	3.22	9.36	11.56
14 Industri Alat Angkutan	2.40	4.52	3.68	4.24	-3.43	-19.86	-10.93	10.84	16.13
15 Industri Furnitur	5.17	0.46	3.65	2.22	8.35	-3.36	8.04	7.61	7.41
16 Industri Pengolahan Lainnya; Jasa Reparasi dan Pemasangan Mesin dan Peralatan	4.66	-3.04	-1.68	-0.83	5.17	-0.88	1.24	1.07	-1.59

* Angka sementara

** Angka sangat sementara

*** Angka Sangat Sangat Sementara

Sumber : BPS (diolah PDSI, Setjen Kementerian Perdagangan)

LAPANGAN USAHA	Laju Pertumbuhan (%)								
	2015	2016	2017	2018	2019 *	2020 **	2021 (TW I) ***	2021 (TW II) ***	2021 (TW III) ***
Pengadaan Listrik dan Gas	0.90	5.39	1.54	5.47	4.04	-2.34	1.68	5.23	4.76
1 Ketenagalistrikan	2.29	6.35	2.41	5.25	4.61	-0.98	1.65	4.87	4.42
2 Pengadaan Gas dan Produksi Es	-6.76	-0.43	-4.03	7.00	0.16	-11.94	1.92	8.19	7.52
Pengadaan Air, Pengelolaan Sampah, Limbah dan Daur Ulang	7.07	3.60	4.59	5.56	6.83	4.94	5.46	5.62	5.27
Konstruksi	6.36	5.22	6.80	6.09	5.76	-3.26	-0.79	1.72	2.43
Perdagangan Besar dan Eceran; Reparasi Mobil dan Sepeda Moto	2.54	4.03	4.46	4.97	4.62	-3.72	-1.23	3.93	4.34
1 Perdagangan Mobil, Sepeda Motor dan Reparasinya	0.32	3.97	4.75	4.85	3.80	-14.10	-5.46	12.30	13.17
2 Perdagangan Besar dan Eceran, Bukan Mobil dan Sepeda	3.07	4.04	4.39	4.99	4.81	-1.30	-0.24	2.26	2.60
Transportasi dan Pergudangan	6.71	7.45	8.49	7.06	6.40	-15.04	-13.12	2.72	1.55
1 Angkutan Rel	4.45	3.46	19.00	10.74	4.49	-42.34	-45.04	-12.46	-11.18
2 Angkutan Darat	6.80	7.05	7.94	7.15	9.99	-5.34	-4.41	5.70	4.87
3 Angkutan Laut	2.38	1.25	4.64	7.22	10.56	-4.57	-4.21	5.12	3.56
4 Angkutan Sungai Danau dan Penyeberangan	1.03	1.46	6.01	5.20	5.58	-13.00	-18.43	-7.61	-6.64
5 Angkutan Udara	10.37	13.22	11.93	6.03	-9.78	-53.01	-52.45	-17.25	-17.91
6 Pergudangan dan Jasa Penunjang Angkutan; Pos dan Kurir	6.38	7.51	8.52	7.94	10.33	-17.61	-15.89	3.67	-0.72
Penyediaan Akomodasi dan Makan Minum	4.31	5.17	5.41	5.68	5.80	-10.22	-7.26	5.35	3.52
1 Penyediaan Akomodasi	5.67	5.71	5.14	4.31	1.34	-24.40	-17.61	5.36	0.92
2 Penyediaan Makan Minum	3.97	5.03	5.48	6.03	6.92	-6.86	-4.94	5.35	4.02
Informasi dan Komunikasi	9.70	8.88	9.63	7.02	9.41	10.58	8.71	7.79	7.01
Jasa Keuangan dan Asuransi	8.58	8.93	5.47	4.17	6.60	3.25	-2.97	2.37	3.00
1 Jasa Perantara Keuangan	9.57	9.82	3.42	2.39	6.14	3.98	-3.76	4.64	5.23
2 Asuransi dan Dana Pensiun	6.60	6.58	9.33	7.48	5.64	4.01	2.21	1.05	1.08
3 Jasa Keuangan Lainnya	7.98	9.29	9.18	7.12	10.60	-0.55	-8.22	-5.29	-3.50
4 Jasa Penunjang Keuangan	4.74	4.76	3.99	2.30	2.04	1.89	5.91	5.59	5.43
Real Estate	4.11	4.69	3.60	3.48	5.74	2.32	0.94	1.88	2.40
Jasa Perusahaan	7.69	7.36	8.44	8.64	10.25	-5.44	-6.10	1.31	0.68
Administrasi Pemerintahan, Pertahanan dan Jaminan Sosial Wajib	4.63	3.20	2.05	7.00	4.67	-0.03	-2.91	3.28	-1.14
Jasa Pendidikan	7.33	3.84	3.72	5.35	6.29	2.63	-1.53	2.17	-0.11
Jasa Kesehatan dan Kegiatan Sosial	6.69	5.16	6.84	7.15	8.68	11.60	3.38	7.45	9.81
Jasa lainnya	8.08	8.01	8.73	8.97	10.55	-4.10	-5.15	2.71	1.69
NILAI TAMBAH BRUTO ATAS HARGA DASAR	4.17	4.58	4.77	4.95	4.96	-1.58	-0.98	2.92	2.94
PAJAK DIKURANG SUBSIDI ATAS PRODUK	32.55	19.06	13.28	10.62	6.50	-13.42	7.22	8.15	11.61
PRODUK DOMESTIK BRUTO	4.88	5.03	5.07	5.17	5.02	-2.07	-0.71	3.10	3.24

* Angka sementara

** Angka sangat sementara

*** Angka Sangat Sangat Sementara

Sumber : BPS (diolah PDSI, Setjen Kementerian Perdagangan)

TABEL 25
DISTRIBUSI PDB (2010) ATAS DASAR HARGA BERLAKU (%)

LAPANGAN USAHA	Distribusi PDB (%)								
	2015	2016	2017	2018	2019 *	2020**	2021 (TW I) ***	2021 (TW II) ***	2021 (TW III) ***
Pertanian, Kehutanan, dan Perikanan	13.49	13.48	13.16	12.81	12.71	13.70	13.22	14.28	14.30
Pertambangan dan Penggalian	7.65	7.18	7.58	8.08	7.26	6.44	7.64	8.09	9.55
Industri Pengolahan	20.99	20.52	20.16	19.86	19.70	19.88	19.83	19.29	19.15
1 Industri Batubara dan Pengilangan Migas	2.78	2.31	2.28	2.24	2.13	1.99	1.93	1.95	1.83
2 Industri Makanan dan Minuman	5.61	5.97	6.14	6.25	6.40	6.85	6.80	6.66	6.74
3 Industri Pengolahan Tembakau	0.94	0.94	0.90	0.89	0.89	0.88	0.88	0.75	0.77
4 Industri Tekstil dan Pakaian Jadi	1.21	1.16	1.11	1.14	1.26	1.21	1.09	1.05	1.05
5 Industri Kulit, Barang dari Kulit dan Alas Kaki	0.27	0.28	0.27	0.28	0.27	0.25	0.27	0.24	0.24
6 Industri Kayu, Barang dari Kayu dan Gabus dan Barang Anyaman dari Bambu, Rotan dan Sejenisnya	0.68	0.65	0.60	0.56	0.51	0.51	0.47	0.44	0.45
7 Industri Kertas dan Barang dari Kertas; Percetakan dan	0.76	0.72	0.71	0.69	0.69	0.72	0.69	0.67	0.65
8 Industri Kimia, Farmasi dan Obat Tradisional	1.82	1.80	1.74	1.62	1.68	1.92	2.01	1.96	2.03
9 Industri Karet, Barang dari Karet dan Plastik	0.75	0.64	0.63	0.62	0.56	0.54	0.59	0.54	0.49
10 Industri Barang Galian bukan Logam	0.72	0.72	0.66	0.63	0.59	0.56	0.51	0.52	0.54
11 Industri Logam Dasar	0.78	0.72	0.73	0.75	0.73	0.78	0.82	0.80	0.80
12 Industri Barang Logam; Komputer, Barang Elektronik, Optik; dan Peralatan Listrik	1.97	1.95	1.86	1.74	1.68	1.63	1.58	1.57	1.43
13 Industri Mesin dan Perlengkapan	0.32	0.32	0.32	0.32	0.30	0.28	0.30	0.29	0.28
14 Industri Alat Angkutan	1.91	1.91	1.82	1.76	1.63	1.35	1.49	1.46	1.46
15 Industri Furnitur	0.27	0.26	0.25	0.24	0.25	0.25	0.26	0.25	0.24
16 Industri Pengolahan Lainnya; Jasa Reparasi dan Pemasangan	0.18	0.17	0.15	0.14	0.15	0.15	0.14	0.14	0.13

* Angka sementara

** Angka sangat sementara

*** Angka Sangat Sangat Sementara

Sumber : BPS (diolah PDSI, Setjen Kementerian Perdagangan)

LAPANGAN USAHA	Distribusi PDB (%)								
	2015	2016	2017	2018	2019 *	2020 **	2021 (TW I) ***	2021 (TW II) ***	2021 (TW III) ***
Pengadaan Listrik dan Gas	1.13	1.15	1.19	1.19	1.17	1.16	1.18	1.10	1.10
1 Ketenagalistrikan	0.87	0.91	0.98	0.97	0.96	0.98	0.97	0.92	0.92
2 Pengadaan Gas dan Produksi Es	0.25	0.24	0.22	0.22	0.21	0.19	0.20	0.18	0.18
Pengadaan Air, Pengelolaan Sampah, Limbah dan Daur Ulang	0.07	0.07	0.07	0.07	0.07	0.07	0.07	0.07	0.07
Konstruksi	10.21	10.38	10.38	10.53	10.75	10.71	10.80	10.12	10.39
Perdagangan Besar dan Eceran; Reparasi Mobil dan Sepeda Motor	13.30	13.19	13.02	13.02	13.01	12.93	13.09	13.08	13.03
1 Perdagangan Mobil, Sepeda Motor dan Reparasinya	2.70	2.70	2.62	2.61	2.63	2.33	2.49	2.40	2.36
2 Perdagangan Besar dan Eceran, Bukan Mobil dan Sepeda Motor	10.60	10.49	10.39	10.41	10.38	10.60	10.61	10.68	10.67
Transportasi dan Pergudangan	5.02	5.20	5.41	5.38	5.57	4.47	4.27	4.21	3.90
1 Angkutan Rel	0.06	0.06	0.07	0.07	0.08	0.05	0.04	0.05	0.04
2 Angkutan Darat	2.44	2.43	2.42	2.39	2.47	2.47	2.49	2.40	2.37
3 Angkutan Laut	0.34	0.32	0.31	0.30	0.32	0.31	0.31	0.29	0.29
4 Angkutan Sungai Danau dan Penyeberangan	0.12	0.11	0.11	0.11	0.11	0.10	0.09	0.09	0.09
5 Angkutan Udara	1.25	1.43	1.63	1.62	1.63	0.68	0.54	0.59	0.37
6 Pergudangan dan Jasa Penunjang Angkutan; Pos dan Kurir	0.81	0.84	0.88	0.88	0.97	0.85	0.80	0.79	0.74
Penyediaan Akomodasi dan Makan Minum	2.96	2.93	2.85	2.78	2.78	2.55	2.56	2.48	2.26
1 Penyediaan Akomodasi	0.70	0.70	0.68	0.65	0.63	0.48	0.49	0.47	0.38
2 Penyediaan Makan Minum	2.26	2.23	2.17	2.13	2.15	2.07	2.07	2.01	1.88
Informasi dan Komunikasi	3.52	3.62	3.78	3.77	3.96	4.51	4.58	4.44	4.37
Jasa Keuangan dan Asuransi	4.03	4.19	4.20	4.15	4.24	4.51	4.58	4.42	4.26
1 Jasa Perantara Keuangan	2.52	2.64	2.60	2.53	2.56	2.71	2.83	2.74	2.64
2 Asuransi dan Dana Pensiun	0.86	0.88	0.91	0.93	0.95	1.03	1.02	0.97	0.93
3 Jasa Keuangan Lainnya	0.55	0.58	0.60	0.61	0.65	0.67	0.64	0.61	0.60
4 Jasa Penunjang Keuangan	0.10	0.09	0.09	0.09	0.09	0.09	0.09	0.09	0.09
Real Estate	2.84	2.83	2.81	2.74	2.78	2.94	2.88	2.79	2.73
Jasa Perusahaan	1.65	1.71	1.75	1.80	1.92	1.91	1.88	1.81	1.70
Administrasi Pemerintahan, Pertahanan dan Jaminan Sosial Wajib	3.90	3.84	3.67	3.65	3.61	3.76	3.46	3.76	2.94
Jasa Pendidikan	3.36	3.37	3.29	3.25	3.30	3.56	3.24	3.38	3.07
Jasa Kesehatan dan Kegiatan Sosial	1.07	1.07	1.07	1.07	1.10	1.30	1.25	1.25	1.41
Jasa lainnya	1.65	1.70	1.76	1.81	1.95	1.96	1.94	1.85	1.77
NILAI TAMBAH BRUTO ATAS HARGA DASAR	96.85	96.43	96.15	95.94	95.89	96.36	96.48	96.42	96.01
PAJAK DIKURANG SUBSIDI ATAS PRODUK	3.15	3.57	3.85	4.06	4.11	3.64	3.52	3.58	3.99
PRODUK DOMESTIK BRUTO	100.00	100.00	100.00	100.00	100.00	100.00	100.00	100.00	100.00

* Angka sementara

** Angka sangat sementara

*** Angka Sangat Sangat Sementara

Sumber : BPS (diolah PDSI, Setjen Kementerian Perdagangan)

TABEL 26
PRODUK DOMESTIK BRUTO (2010) MENURUT JENIS PENGELUARAN ATAS DASAR HARGA BERLAKU
(Milliar Rupiah)

Jenis Pengeluaran	2015	2016	2017	2018	2019 *	2020 **	2021 (TW I) ***	2021 (TW II) ***	2021 (TW III) ***
1. Pengeluaran Konsumsi Rumahtangga	6,490,929.7	7,027,023.5	7,623,056.1	8,274,211.7	8,965,837.1	8,900,011.1	2,259,738.7	2,300,296.1	2,296,381.8
2. Pengeluaran Konsumsi LNPRT	130,950.6	144,499.4	160,594.4	180,815.2	206,013.2	201,276.3	48,955.5	52,820.4	52,672.9
3. Pengeluaran Konsumsi Pemerintah	1,123,749.9	1,181,613.1	1,239,469.7	1,336,613.1	1,385,881.5	1,433,686.3	264,899.3	355,435.7	385,073.8
4. Pembentukan Modal Tetap Domestik Bruto	3,782,011.9	4,040,201.8	4,370,574.8	4,789,384.7	5,119,490.6	4,897,785.7	1,269,479.3	1,247,042.1	1,316,887.5
5. Perubahan Inventori	144,178.9	158,867.1	210,636.3	338,633.6	226,922.8	97,857.7	109,653.0	100,378.3	14,413.3
6. Ekspor Barang dan Jasa	2,438,992.7	2,367,365.2	2,742,060.5	3,111,923.4	2,914,635.6	2,649,786.9	763,801.2	849,706.0	982,494.7
7. Dikurangi Impor Barang dan Jasa	2,394,879.3	2,273,528.0	2,606,283.0	3,268,839.0	2,991,963.3	2,472,898.9	719,259.9	797,599.6	808,097.9
8. PRODUK DOMESTIK BRUTO	11,526,332.8	12,401,728.5	13,589,825.7	14,838,311.5	15,833,943.4	15,434,151.8	3,970,449.4	4,175,901.4	4,325,436.9

* Angka sementara

** Angka sangat sementara

*** Angka Sangat Sangat Sementara

Sumber : BPS (diolah PDSI, Setjen Kementerian Perdagangan)

TABEL 27
DISTRIBUSI PRODUK DOMESTIK BRUTO (2010)
MENURUT JENIS PENGELUARAN ATAS DASAR HARGA BERLAKU (%)

Jenis Pengeluaran	2015	2016	2017	2018	2019 *	2020 **	2021 (TW I) ***	2021 (TW II) ***	2021 (TW III) ***
1. Pengeluaran Konsumsi Rumah tangga	56.31	56.66	56.09	55.76	56.62	57.66	56.91	55.09	53.09
2. Pengeluaran Konsumsi LNPRT	1.14	1.17	1.18	1.22	1.30	1.30	1.23	1.26	1.22
3. Pengeluaran Konsumsi Pemerintah	9.75	9.53	9.12	9.01	8.75	9.29	6.67	8.51	8.90
4. Pembentukan Modal Tetap Domestik Bruto	32.81	32.58	32.16	32.28	32.33	31.73	31.97	29.86	30.45
5. Perubahan Inventori	1.25	1.28	1.55	2.28	1.43	0.63	2.76	2.40	0.33
6. Ekspor Barang dan Jasa	21.16	19.09	20.18	20.97	18.41	17.17	19.24	20.35	22.71
7. Dikurangi Impor Barang dan Jasa	20.78	18.33	19.18	22.03	18.90	16.02	18.12	19.10	18.68
8. PRODUK DOMESTIK BRUTO	100.00	100.00	100.00	100.00	100.00	100.00	100.00	100.00	100.00

* Angka sementara

** Angka sangat sementara

*** Angka Sangat Sangat Sementara

Sumber : BPS (diolah PDSI, Setjen Kementerian Perdagangan)

TABEL 28
TRANSAKSI BERJALAN JASA (JUTA USD)

Uraian	2015	2016	2017	2018	2019	2020 *	2021		
							Q1 *	Q2 *	Q3 **
Jasa-jasa	-8,696.7	-7,083.7	-7,379.2	-6,485.1	-7,640.8	-9,726.4	-3,389.2	-3,713.1	-3,633.8
- Ekspor	22,220.9	23,323.5	25,327.7	31,206.9	31,641.6	14,946.0	3,237.9	3,143.9	3,386.9
- Impor	-30,917.6	-30,407.2	-32,706.8	-37,691.9	-39,282.4	-24,672.4	-6,627.1	-6,857.0	-7,020.7
A. Jasa manufaktur	355.6	350.5	354.2	381.9	392.2	422.6	111.5	120.0	127.4
- Ekspor	355.6	350.5	354.2	381.9	392.2	422.6	111.5	120.0	127.4
- Impor	-	-	-	-	0.0	0.0	0.0	0.0	0.0
B. Jasa pemeliharaan dan perbaikan	-340.1	-353.2	-178.4	-194.7	-181.2	55.4	26.7	0.0	31.6
- Ekspor	283.5	410.8	169.4	247.5	355.7	366.8	87.3	70.8	97.0
- Impor	-623.7	-764.0	-347.8	-442.3	-536.8	-311.4	-60.6	-70.8	-65.4
C. Transportasi	-6,145.6	-5,544.2	-6,863.8	-8,837.6	-7,686.4	-4,878.4	-1,445.6	-1,601.6	-1,514.0
- Ekspor	3,456.2	3,572.0	3,472.1	3,592.3	3,953.9	2,440.7	637.2	720.7	843.6
- Impor	-9,601.8	-9,116.2	-10,335.9	-12,429.9	-11,640.4	-7,319.1	-2,082.8	-2,322.4	-2,357.6
a. Penumpang	-1,214.8	-1,006.2	-1,104.6	-1,368.2	-1,646.6	-106.5	-4.5	-3.4	-8.6
- Ekspor	1,292.9	1,359.6	1,551.7	1,489.3	1,494.3	220.5	1.2	2.6	0.7
- Impor	-2,507.7	-2,365.8	-2,656.2	-2,857.5	-3,140.9	-327.0	-5.7	-6.0	-9.4
b. Barang	-5,204.1	-4,387.3	-5,581.5	-6,920.1	-5,958.0	-4,684.6	-1,453.3	-1,564.6	-1,506.2
- Ekspor	1,405.7	1,676.5	1,283.3	1,526.6	1,773.6	1,645.2	485.5	571.8	667.5
- Impor	-6,609.8	-6,063.8	-6,864.8	-8,446.7	-7,731.6	-6,329.8	-1,938.8	-2,136.3	-2,173.7
c. Lainnya	273.3	-150.7	-177.7	-549.3	-81.8	-87.2	12.2	-33.7	0.8
- Ekspor	757.6	535.9	637.1	576.4	686.0	574.9	150.5	146.4	175.4
- Impor	-484.3	-686.6	-814.9	-1,125.8	-767.8	-662.2	-138.3	-180.1	-174.6

Sumber : Bank Indonesia

*) angka sementara

**) angka sangat sementara

TABEL 28
TRANSAKSI BERJALAN JASA (JUTA USD)

Uraian	2015	2016	2017	2018	2019	2020*	2021		
							Q1 *	Q2 *	Q3 **
D. Perjalanan	3,468.8	3,639.3	4,850.5	6,112.3	5,603.1	1,658.5	23.0	48.9	7.9
- Ekspor	10,761.0	11,205.7	13,139.4	16,425.8	16,910.7	3,311.8	88.3	120.5	76.9
- Impor	-7,292.2	-7,566.4	-8,288.9	-10,313.5	-11,307.7	-1,653.3	-65.3	-71.7	-69.0
E. Jasa konstruksi	-73.8	92.7	182.7	261.5	-15.5	-43.8	-2.9	-16.8	-35.4
- Ekspor	378.7	225.7	369.0	404.8	481.1	364.2	110.0	101.5	103.2
- Impor	-452.5	-133.0	-186.3	-143.3	-496.6	-408.0	-112.9	-118.3	-138.6
F. Jasa asuransi dan dana pensiun	-888.1	-661.0	-570.5	-566.6	-664.0	-857.4	-257.6	-287.7	-278.7
- Ekspor	54.2	80.2	82.7	161.3	209.4	285.8	25.3	42.0	43.4
- Impor	-942.3	-741.3	-653.1	-727.9	-873.4	-1,143.3	-282.9	-329.7	-322.1
G. Jasa keuangan	-496.7	-577.3	-441.8	-458.5	-466.1	-552.3	-119.9	-64.8	-161.7
- Ekspor	247.7	336.0	639.8	659.5	418.0	526.8	183.1	150.2	154.3
- Impor	-744.4	-913.3	-1,081.6	-1,118.0	-884.1	-1,079.1	-303.1	-215.0	-316.0
H. Biaya penggunaan kekayaan intelektual	-1,600.6	-1,685.7	-1,850.8	-1,408.9	-1,745.8	-1,446.5	-467.5	-476.3	-329.4
- Ekspor	52.1	46.7	49.8	61.2	58.9	83.6	26.0	32.2	29.2
- Impor	-1,652.7	-1,732.4	-1,900.6	-1,470.1	-1,804.7	-1,530.1	-493.5	-508.5	-358.6
I. Jasa telekomunikasi, komputer, dan informasi	-820.0	-1,175.3	-1,536.3	-1,650.9	-1,812.4	-2,123.7	-622.6	-797.4	-802.9
- Ekspor	971.1	970.4	996.7	1,225.7	1,320.7	1,275.8	441.8	412.4	428.2
- Impor	-1,791.1	-2,145.7	-2,533.1	-2,876.6	-3,133.1	-3,399.4	-1,064.3	-1,209.9	-1,231.0

Sumber : Bank Indonesia

*) angka sementara

**) angka sangat sementara

TABEL 28
TRANSAKSI BERJALAN JASA (JUTA USD)

Uraian	2015	2016	2017	2018	2019	2020*	2021		
							Q1 *	Q2 *	Q3 **
J. Jasa bisnis lainnya	-2,669.9	-1,835.6	-1,946.7	-1,070.1	-1,832.4	-2,597.7	-736.2	-741.5	-796.9
- Ekspor	4,917.4	5,358.5	5,260.9	6,962.6	6,591.6	5,103.6	1,388.5	1,234.4	1,329.6
- Impor	-7,587.3	-7,194.1	-7,207.5	-8,032.7	-8,424.0	-7,701.3	-2,124.6	-1,975.9	-2,126.5
K. Jasa personal, kultural, dan rekreasi	44.7	35.9	74.3	277.9	116.8	45.0	5.5	2.0	0.9
- Ekspor	111.5	88.9	131.1	367.0	218.5	115.8	29.8	25.1	25.3
- Impor	-66.8	-53.0	-56.8	-89.1	-101.7	-70.8	-24.3	-23.1	-24.4
L. Jasa pemerintah	469.1	630.3	547.5	668.7	651.0	591.9	96.4	102.2	117.4
- Ekspor	631.8	678.2	662.6	717.3	730.8	648.6	109.1	114.0	128.8
- Impor	-162.8	-47.9	-115.2	-48.7	-79.8	-56.7	-12.7	-11.8	-11.3
Memorandum:									
Jumlah pelawat (ribuan orang)									
- Ke dalam negeri	9,793.9	10,859.7	12,199.4	15,891.5	16,154.7	4,065.2	384.1	414.9	386.7
- Ke luar negeri	8,345.0	8,509.2	9,076.7	11,558.2	12,412.5	2,969.4	374.9	381.3	382.5

Sumber : Bank Indonesia

*) angka sementara

**) angka sangat sementara

TABEL 29
NILAI TUKAR BEBERAPA MATA UANG ASING TERHADAP RUPIAH

TAHUN/BULAN	MATA UANG									
	AUD	CAD	CHF	EUR	GBP	HKD	JPY/ 100 YEN	MYR	SGD	USD
2019										
September	9,585	10,708	14,302	15,500	17,418	1,808	13,136	3,385	10,258	14,174
Oktober	9,700	10,643	14,190	15,639	18,104	1,788	12,891	3,354	10,294	14,008
November	9,542	10,615	14,120	15,528	18,205	1,801	12,878	3,381	10,325	14,102
Desember	9,739	10,654	14,366	15,589	18,250	1,785	12,797	3,397	10,321	13,901
2020										
Januari	9,180	10,347	14,085	15,068	17,898	1,758	12,524	3,343	10,035	13,662
Februari	9,336	10,611	14,690	15,641	18,343	1,826	13,019	3,375	10,187	14,234
Maret	10,096	11,546	17,037	18,045	20,190	2,111	15,086	3,791	11,495	16,367
April	9,918	10,925	15,549	16,470	18,877	1,956	14,203	3,503	10,739	15,157
Mei	9,779	10,696	15,291	16,333	18,155	1,900	13,715	3,388	10,413	14,733
Juni	9,838	10,471	15,035	16,080	17,598	1,845	13,280	3,340	10,265	14,302
Juli	10,514	10,983	16,050	17,252	19,021	1,891	13,945	3,454	10,656	14,653
Agustus	10,726	11,127	16,096	17,332	19,424	1,878	13,801	3,494	10,718	14,554
September	10,652	11,149	16,212	17,527	19,197	1,925	14,114	3,590	10,909	14,918
Oktober	10,481	11,143	16,204	17,369	19,151	1,895	14,027	3,528	10,807	14,690
November	10,448	10,879	15,638	16,913	18,845	1,823	13,601	3,472	10,565	14,128
Desember	10,771	11,019	15,982	17,330	19,086	1,819	13,647	3,492	10,644	14,105
2021										
Januari	10,783	10,960	15,837	17,051	19,311	1,817	13,482	3,475	10,584	14,084
Februari	11,196	11,302	15,734	17,333	19,948	1,835	13,429	3,514	10,734	14,229
Maret	11,080	11,543	15,447	17,065	20,004	1,874	13,166	3,508	10,818	14,572
April	11,253	11,760	15,894	17,529	20,171	1,864	13,276	3,527	10,906	14,468
Mei	11,061	11,842	15,935	17,453	20,321	1,844	13,025	3,462	10,815	14,310
Juni	10,915	11,709	15,738	17,255	20,061	1,867	13,106	3,493	10,781	14,496
Juli	10,726	11,624	15,953	17,210	20,224	1,864	13,194	3,423	10,703	14,491
Agustus	10,489	11,396	15,701	16,963	19,784	1,846	13,087	3,456	10,679	14,374
September	10,373	11,277	15,397	16,692	19,323	1,838	12,852	3,419	10,540	14,307

Sumber : Bank Indonesia

TABEL 30
PERKEMBANGAN REALISASI INVESTASI, 2000 - 2020*

TAHUN/YEAR	PMDN		PMA	
	JUMLAH PROYEK	NILAI INVESTASI (Rp. Miliar)	JUMLAH PROYEK	NILAI INVESTASI (Juta US\$)
2000	307	22,093.73	657	11,219.96
2001	188	10,104.84	468	7,961.77
2002	129	21,600.01	477	28,146.48
2003	154	12,980.37	612	6,895.23
2004	181	17,317.46	609	3,903.29
2005	241	31,184.96	927	8,985.35
2006	193	23,996.91	895	6,063.89
2007	185	36,344.56	1,003	10,444.88
2008	285	22,093.51	1,148	17,561.06
2009	310	43,370.52	1,243	12,572.20
2010	875	60,626.31	3,069	16,214.77
2011	1,029	76,000.69	3,614	19,442.26
2012	1,788	92,182.01	6,472	24,564.67
2013	2,129	128,150.78	9,612	28,617.51
2014	2,392	156,126.16	12,632	28,529.70
2015	5,766	179,465.87	19,546	29,275.94
2016	7,616	216,230.85	25,708	28,964.07
2017	12,692	262,350.55	36,925	32,239.75
2018	18,295	328,604.92	37,008	29,307.91
2019	39,183	386,498.39	46,918	28,208.76
2020	96,623	413,535.52	56,726	28,666.27
2021 (TW I)	39,334	108,017.28	13,010	7,652.79
2021 (TW II)	50,707	106,252.64	13,375	7,997.46
2021 (TW III)	63,130	113,456.37	20,656	7,071.56

Sumber : BKPM (diolah PDSI, Setjen Kementerian Perdagangan)

TABEL 31
REALISASI INVESTASI PMA MENURUT SEKTOR

SEKTOR	2015		2016		2017		2018		2019		2020		2021					
	Total		Total		Total		Total		Total		Total		TW I		TW II		TW III	
	P	I	P	I	P	I	P	I	P	I	P	I	P	I	P	I	P	I
I SEKTOR PRIMER	2,017	6,236.4	2,308	4,501.9	2,868	6,076.1	2,799	4,827.3	3,163	3,293.5	3,929	3,280.1	830	807.5	809	1164.8	1166	1177.1
1 Kehutanan	80	19.0	110	78.2	147	48.1	137	43.2	155	36.3	176	42.6	44	16.9	35	7.1	38	8.4
2 Perikanan	105	53.1	123	43.3	187	59.3	165	24.3	248	54.1	447	48.2	55	5.2	93	5.2	127	2.8
3 Pertambangan	1,092	4,017.2	1,121	2,742.4	1,231	4,375.9	1,177	3,038.6	1,138	2,256.3	1,347	2,005.1	274	508.8	225	944.0	326	891.1
4 Tanaman Pangan, Perkebunan, dan Peternakan	740	2,147.1	954	1,638.1	1,303	1,592.8	1,320	1,721.2	1,622	946.9	1,959	1,184.2	457	276.6	456	208.4	675	274.9
II SEKTOR SEKUNDER (Bagian I)	4,106	6,006.5	4,817	10,035.5	6,425	6,671.3	7,209	5,885.6	8,448	3,761.0	10,471	4,818.9	2,588	1,585.4	1,869	1,186.6	3,707	1,462.4
6 Industri Mesin, Elektronik, Instrumen Kedokteran, Peralatan Listrik, Presisi, Optik dan Jam	1,065	678.5	1,155	837.9	1,422	817.5	1,601	1,341.1	1,793	499.8	2,187	601.3	539	225.6	379	145.7	795	181.8
7 Industri Barang dari Kulit dan Alas Kaki	260	161.6	278	144.4	397	368.9	421	243.6	497	188.3	622	214.0	149	74.9	127	112.6	207	97.8
8 Industri Karet dan Plastik	629	694.5	720	737.3	946	633.1	1,113	447.0	1,300	291.6	1,601	291.4	438	59.1	275	99.6	591	65.5
9 Industri Kayu	131	47.1	239	267.5	327	395.7	354	276.0	429	95.0	601	84.7	196	11.2	157	16.9	181	19.2
10 Industri Kendaraan Bermotor dan Alat Transportasi Lain	826	1,757.3	951	2,369.8	1,212	1,271.4	1,404	971.3	1,668	754.0	1,935	942.0	505	597.1	347	364.1	745	268.9
11 Industri Kertas dan Percetakan	265	711.9	357	2,789.5	513	606.2	530	668.1	632	446.1	805	942.8	183	123.5	141	123.4	285	346.0
12 Industri Kimia Dan Farmasi	930	1,955.7	1,117	2,889.1	1,608	2,578.5	1,786	1,938.3	2,129	1,486.1	2,720	1,742.5	578	493.8	443	324.4	903	483.0

Catatan : P : Jumlah Proyek

I : Nilai Investasi dalam Juta US\$

Sumber : BKPM (diolah PDSI, Setjen Kementerian Perdagangan)

SEKTOR	2015		2016		2017		2018		2019		2020		2021					
	Total		Total		Total		Total		Total		Total		TW I		TW II		TW III	
	P	I	P	I	P	I	P	I	P	I	P	I	P	I	P	I	P	I
SEKTOR SEKUNDER (Bagian II)																		
13 Industri Lainnya	433	83.2	593	75.2	793	504.4	845	174.0	1,082	245.3	1,407	294.1	393	25.0	332	116.0	545	58.7
14 Industri Logam Dasar, Barang Logam, Bukan Mesin dan Peralatannya	938	2,420.9	1,079	3,067.6	1,254	2,969.3	1,275	2,219.1	1,476	3,558.7	1,748	5,969.2	441	1,712.0	326	1,766.4	607	1,475.9
15 Industri Makanan	1,432	1,521.2	1,954	2,115.0	2,524	1,970.3	2,659	1,307.3	3,330	1,272.2	4,166	1,592.1	886	968.3	834	533.9	1,185	516.0
16 Industri Mineral Non Logam	295	1,302.8	404	1,076.0	508	671.7	456	456.3	472	475.0	543	248.3	124	84.9	95	135.3	154	34.1
17 Industri Tekstil	761	433.4	884	321.3	1,068	372.2	1,189	305.4	1,463	238.9	1,810	279.8	429	98.0	331	65.1	643	81.1
III SEKTOR TERSIER	9,564	11,271.5	13,669	7,771.6	21,485	13,004.4	20,567	14,132.9	24,503	15,364.1	35,044	12,183.8	7,319	2,371.8	8,779	3,029.3	12,649	2,266.2
18 Hotel dan Restoran	1,255	650.2	2,152	887.8	3,368	1,089.6	3,901	868.9	4,443	625.9	6,227	441.1	1,440	75.9	1,907	112.0	2,525	107.4
19 Jasa Lainnya	1,964	289.4	2,903	758.6	4,977	1,015.3	4,940	692.9	6,617	617.9	10,002	733.3	1,909	236.5	2,494	201.0	3,078	409.3
20 Konstruksi	379	954.5	445	186.9	593	224.7	470	248.1	575	161.6	881	189.5	156	5.3	149	11.6	278	53.7
21 Listrik, Gas dan Air	357	3,028.9	713	2,139.6	1,173	4,241.4	1,222	4,383.8	1,018	5,921.2	1,001	4,613.9	220	597.8	234	848.0	333	497.0
22 Perdagangan dan Reparasi	4,209	625.1	5,664	670.4	8,820	1,294.1	7,296	609.3	8,838	421.2	12,832	434.1	2,761	77.1	2,933	202.0	4,822	70.3
23 Perumahan, Kawasan Industri dan Perkantoran	875	2,433.6	1,163	2,378.2	1,577	3,239.6	1,737	4,302.7	1,828	2,888.5	2,453	2,191.4	497	535.8	698	738.3	996	511.3
24 Transportasi, Gudang dan Telekomunikasi	525	3,289.9	629	750.2	977	1,899.6	1,001	3,027.2	1,184	4,727.8	1,648	3,580.4	336	843.4	364	916.4	617	617.2
TOTAL	19,546	29,275.9	25,708	28,964.1	36,925	32,239.8	36,999	29,307.9	43,937	28,208.8	59,118	28,666.3	13,010	7,652.8	13,375	7,997.5	20,656	7,071.6

Catatan : P : Jumlah Proyek

I : Nilai Investasi dalam Juta US\$

Sumber : BKPM (diolah PDSI, Setjen Kementerian Perdagangan)

TABEL 32
REALISASI INVESTASI PMDN MENURUT SEKTOR

SEKTOR	2015		2016		2017		2018		2019		2020		2021					
	Total		Total		Total		Total		Total		Total		TW I		TW II		TW III	
	P	I	P	I	P	I	P	I	P	I	P	I	P	I	P	I	P	I
I SEKTOR PRIMER	614	17,059.7	812	27,704.7	1,370	43,582.2	1,954	67,426.9	3,754	78,888.3	6,714	47,580.0	2,285	14,793.0	2,692	13,304.2	3,296	17,764.3
1 Kehutanan	15	471.8	16	203.8	14	30.1	26	3,053.2	150	9,366.5	322	1,163.6	104	133.5	137	170.8	163	2,166.0
2 Perikanan	18	274.6	19	2.6	41	33.1	74	87.6	142	247.5	389	564.9	170	191.4	232	415.9	247	153.1
3 Pertambangan	126	3,946.8	139	6,033.6	300	20,635.1	480	33,100.0	998	25,675.2	1,804	13,755.1	648	4,578.2	650	6,520.8	874	7,950.5
4 Tanaman Pangan, Perkebunan, dan Peternakan	455	12,366.4	638	21,464.6	1,015	22,883.9	1,374	31,186.2	2,464	43,598.9	4,199	32,096.5	1,363	9,889.9	1,673	6,196.8	2,012	7,494.6
II SEKTOR SEKUNDER (Bagian I)	1,104	34,058.9	1,479	45,269.0	2,613	33,122.2	3,595	25,251.4	4,830	20,926.2	7,831	36,071.3	2,555	7,259.1	2,613	11,096.9	3,865	6,072.3
6 Industri Mesin, Elektronik, Instrumen Kedokteran, Peralatan Listrik, Presisi, Optik dan Jam	111	856.5	170	1,445.9	323	2,464.1	444	1,950.5	578	1,151.8	861	1,156.0	285	49.0	316	81.4	568	149.7
7 Industri Barang dari Kulit dan Alas Kaki	14	5.4	19	69.1	36	195.8	69	282.1	103	77.4	184	394.8	125	115.0	75	28.5	117	318.0
8 Industri Karet dan Plastik	321	3,695.9	420	3,576.9	682	4,823.4	917	3,414.5	1,169	3,069.1	1,733	4,428.7	555	1,226.8	516	1,998.1	784	624.8
9 Industri Kayu	71	1,185.3	120	3,151.0	254	1,569.1	346	1,535.7	510	1,585.6	965	1,263.4	304	56.5	387	347.4	424	321.7
10 Industri Kendaraan Bermotor dan Alat Transportasi Lain	99	1,070.8	96	1,713.9	179	1,312.6	274	1,836.8	347	2,608.1	559	2,556.5	190	472.0	179	206.0	281	504.9
11 Industri Kertas dan Percetakan	138	6,532.5	194	5,257.9	334	9,022.9	485	2,894.0	648	2,950.1	1,134	3,745.9	369	3,101.6	416	2,298.3	571	288.8
12 Industri Kimia Dan Farmasi	350	20,712.5	460	30,054.4	805	13,734.3	1,060	13,337.7	1,475	9,484.1	2,395	22,526.1	727	2,238.3	724	6,137.3	1,120	3,864.4

Catatan : P : Jumlah Proyek

I : Nilai Investasi dalam Rp. Miliar

Sumber : BKPM (diolah PDSI, Setjen Kementerian Perdagangan)

SEKTOR	2015		2016		2017		2018		2019		2020		2021					
	Total		Total		Total		Total		Total		Total		TW I		TW II		TW III	
	P	I	P	I	P	I	P	I	P	I	P	I	P	I	P	I	P	I
II SEKTOR SEKUNDER (Bagian II)	1,626	54,989.5	2,167	61,514.7	3,422	66,067.8	4,901	58,393.1	6,601	51,747.2	11,199	46,746.4	3,536	15,711.9	3,763	12,234.0	4,784	10,600.1
13 Industri Lainnya	46	147.4	96	744.2	211	677.9	353	717.4	595	2,076.2	1,216	2,051.0	439	204.5	671	342.1	674	196.6
14 Industri Logam Dasar, Barang Logam, Bukan Mesin dan Peralatannya	246	7,081.9	345	10,127.6	530	11,345.4	715	10,467.6	903	8,183.0	1,501	8,857.6	448	2,863.2	416	3,953.6	587	3,582.8
15 Industri Makanan	944	24,534.0	1,208	32,028.5	1,965	38,540.1	2,750	39,087.9	3,643	36,602.5	6,328	27,872.7	1,948	7,614.5	1,877	7,076.6	2,504	5,736.6
16 Industri Mineral Non Logam	184	20,501.7	223	15,404.6	327	7,641.2	461	4,523.4	560	3,572.9	781	5,861.9	314	4,216.5	333	516.3	359	707.3
17 Industri Tekstil	206	2,724.5	295	3,209.8	389	7,863.2	622	3,596.8	900	1,312.6	1,373	2,103.2	387	813.3	466	345.4	660	376.8
III SEKTOR TERSIER	2,422	73,357.8	3,158	81,742.5	5,287	119,578.4	7,838	177,533.6	22,412	234,936.7	73,159	283,137.8	30,958	70,253.2	41,639	69,617.5	51,185	79,019.7
18 Hotel dan Restoran	386	3,977.3	377	1,559.9	615	4,797.2	1,001	9,096.3	2,467	16,163.1	5,574	10,203.1	2,767	5,733.6	2,890	3,170.0	3,688	3,851.1
19 Jasa Lainnya	210	997.8	252	2,873.2	579	3,582.3	1,012	5,551.3	3,330	16,976.7	10,878	14,242.7	4,627	3,689.5	7,025	3,739.2	7,928	13,387.0
20 Konstruksi	191	17,165.4	362	14,039.1	446	30,334.3	655	44,979.7	1,853	55,090.8	6,771	68,289.3	3,083	9,562.8	4,647	9,924.3	4,825	10,339.8
21 Listrik, Gas dan Air	249	21,946.8	456	22,794.5	819	25,427.5	1,296	37,264.9	1,357	37,164.2	2,218	35,518.8	551	11,470.5	755	11,677.2	921	7,864.5
22 Perdagangan dan Reparasi	822	1,426.6	1,009	4,513.4	1,572	3,712.4	2,244	6,429.8	9,798	13,662.9	39,009	16,748.4	16,744	4,887.8	22,657	6,090.7	29,271	5,402.8
23 Perumahan, Kawasan Industri dan Perkantoran	344	6,509.9	338	9,192.8	742	17,251.2	900	15,471.7	1,990	27,796.5	4,463	44,852.8	1,538	21,609.8	1,745	20,537.7	1,869	20,625.9
24 Transportasi, Gudang dan Telekomunikasi	220	21,333.9	364	26,769.6	514	34,473.5	730	58,739.8	1,617	68,082.6	4,246	93,282.8	1,648	13,299.2	1,920	14,478.5	2,683	17,548.6
TOTAL	5,766	179,465.9	7,616	216,230.8	12,692	262,350.5	18,288	328,604.9	37,597	386,498.4	98,903	413,535.5	39,334	108,017.3	50,707	106,252.6	63,130	113,456.4

Catatan : P : Jumlah Proyek

I : Nilai Investasi dalam Rp. Miliar

Sumber : BKPM (diolah PDSI, Setjen Kementerian Perdagangan)

TABEL 33
REALISASI INVESTASI PMA MENURUT NEGARA

NEGARA	2016		2017		2018		2019		2020		2021 (TW I)		2021 (TW II)		2021 (TW III)	
	P	I	P	I	P	I	P	I	P	I	P	I	P	I	P	I
I Asia	18,081	22,267,966	19,061	23,154,062	15,612	22,623,999	15,009	16,068,927	28,841	17,664,931	9,572	6,074,332	9,212	5,967,897	14,539	5,361,575
ASEAN																
Singapura / Singapore	5,874	9,178,692	5,951	8,441,564	4,946	9,193,183	4,936	5,380,517	10,467	7,139,911	3,634	2,603,933	3,821	2,107,834	5,145	2,559,836
Malaysia / Malaysia	1,652	1,115,563	1,537	1,213,632	1,276	1,774,901	1,267	1,267,675	2,341	961,915	639	111,012	730	595,842	1,074	278,300
Thailand / Thailand	213	338,210	248	220,212	187	396,332	155	304,513	288	99,522	118	228,271	89	90,604	153	45,268
Philipina / The Philippines	75	31,714	49	73,550	28	15,394	37	8,897	66	160	18	195	17	0	26	614
Brunei Darussalam / Brunei Darrussalam	31	1,596	20	8,538	14	509	12	533	13	0	7	0	5	0	8	0
Myanmar / Myanmar	1	10	3	600	0	0	0	0	1	0	1	0	1	0	1	0
Kamboja / Cambodia	1	200	1	200	0	0	0	0	0	0	0	0	0	0	0	0
Vietnam /	7	0	9	114	1	0	2	88	5	39	2	0	1	0	2	0
Jepang / Japan	3,302	5,400,906	3,646	4,996,158	3,166	4,952,771	3,001	3,239,859	6,454	2,134,287	2,032	322,730	1,501	715,822	3,261	714,971
R.R. Tiongkok / People's Republic of China	1,734	2,665,297	1,977	3,361,231	1,562	2,376,538	1,569	3,313,272	2,083	3,509,322	813	1,039,821	842	642,282	1,250	595,606
Korea Selatan / South Korea	2,996	1,065,804	3,274	2,024,621	2,412	1,604,719	2,191	638,597	3,930	1,142,414	1,220	851,111	1,103	226,101	1,856	253,475
Hongkong, RRT / Hong Kong (SAR)	1,138	2,248,333	1,157	2,116,517	1,072	2,011,425	997	1,746,744	1,879	2,480,167	572	822,057	615	1,449,532	1,036	852,921
Taiwan / Taiwan	480	149,065	585	397,029	471	210,223	384	108,878	649	159,685	244	84,727	232	128,735	351	51,818
India / India	485	55,039	509	286,615	405	82,124	376	51,606	579	35,185	247	10,439	210	10,681	312	8,706
Pakistan / Pakistan	37	4,756	42	7,794	25	3,992	30	832	24	77	13	26	20	42	33	4
Negara Lainnya	55	12,781	53	5,686	47	1,890	52	6,917	62	2,247	12	10	25	423	31	58
II Timur Tengah	217	80,779	241	54,927	204	87,204	222	75,813	269	34,250	97	16,584	106	5,350	129	7,031
Uni Emirat Arab / United Arab Emirates	80	55,032	77	26,625	59	69,943	61	68,196	89	19,251	29	178	28	1,847	44	5,762
Iran / Iran	16	14,298	17	11,509	16	299	21	315	25	49	11	8	6	9	8	9
Saudi Arabia / Saudi Arabia	44	940	48	3,536	43	5,359	36	1,834	37	5,318	12	98	8	3,382	16	154
Yaman / Yemen	9	751	33	2,600	34	6,561	67	2,790	62	997	21	102	40	2	37	252
Suriah / Syria	7	310	9	4,780	14	783	8	13	5	0	3	0	4	91	3	0
Yordania / Jordan	22	1,623	25	2,505	17	3,379	10	1,401	18	1,017	6	3	12	3	4	306
Irak / Irak	13	2,673	10	1,717	5	49	5	107	1	10	4	0	1	0	0	0
Bahrain / Bahrain	3	849	3	664	2	87	1	0	1	0	0	0	0	0	0	0
Kuwait / Kuwait	9	3,567	11	710	7	501	6	146	13	83	1	15	0	0	1	197
Lebanon / Lebanon	13	738	8	280	6	45	7	1,011	16	591	8	176	6	15	14	146
Qatar / Qatar	1	0	0	0	1	200	0	0	2	6,936	2	16,004	1	0	2	204

Lanjutan

NEGARA	2016		2017		2018		2019		2020		2021 (TW I)		2021 (TW II)		2021 (TW III)	
	P	I	P	I	P	I	P	I	P	I	P	I	P	I	P	I
III Eropa	3,162	2,976,890	3,438	3,808,753	3,287	2,317,905	3,899	2,750,188	6,265	1,677,469	2,043	860,622	2,429	1,303,537	3,742	722,102
UNI EROPA																
Belanda / Netherlands	847	1,475,188	871	1,489,425	840	943,123	1,040	2,096,532	1,750	1,020,366	598	176,684	614	1,108,976	1,059	241,577
Ingris / United Kingdom	501	307,265	585	774,784	483	271,134	555	87,398	1,009	119,492	303	17,802	387	44,078	619	139,579
Perancis / France	424	109,017	460	249,571	408	49,631	528	150,466	767	19,122	212	39,338	340	50,202	528	37,754
Jerman / Germany	310	133,159	367	288,981	361	280,418	410	161,689	707	125,057	215	95,703	242	11,780	369	29,388
Belgia / Belgium	118	169,703	136	130,532	140	216,373	142	57,627	265	21,044	79	13,602	110	11,672	109	12,640
Luxembourg / Luxembourg	117	181,905	91	79,380	134	134,261	112	63,930	245	199,328	87	14,876	65	17,190	106	80,581
Italia / Italy	169	26,719	181	64,859	187	32,089	189	16,023	270	8,975	116	1,594	116	6,518	199	20,486
Polandia / Poland	25	1,605	22	19,726	9	200	19	652	45	199	10	384	39	225	35	151
Denmark / Denmark	37	760	56	17,959	56	1,816	83	5,171	130	2,416	38	9,044	37	309	57	1,180
Swedia / Sweden	51	4,469	61	17,897	94	16,831	127	25,376	122	4,811	62	2,339	57	1,134	93	1,272
Malta /	2	119,736	2	7,549	5	4,598	0	2,178	4	1,067	1	0	4	284	10	12,747
Siprus / Cyprus	5	1,340	12	6,601	15	5,574	10	1,641	9	140	3	116	6	135	4	1
Spanyol / Spain	103	50,089	106	7,801	102	10,521	127	4,026	196	7,303	58	1,599	85	2,442	92	1,959
Irlandia / Ireland	15	1,996	17	3,640	16	602	28	1,233	36	15,379	17	2,076	23	1,203	22	23,928
Austria / Austria	32	7,444	44	3,162	47	71,407	60	14,049	59	1,211	22	9,526	25	3,705	58	36,237
Ceko / Czech	8	1,255	8	1,554	7	969	13	1,055	16	254	5	295	19	391	23	333
Bulgaria / Bulgaria	7	0	8	1,213	7	521	2	178	8	176	0	0	2	0	3	155
Lithuania /	1	881	2	334	2	1,810	3	272	5	422	3	359	1	8	3	43
Slovenia / Slovenia	9	301	4	450	3	20	9	818	13	199	1	50	7	4	6	0
Rumania / Rumania	2	429	7	293	4	1,578	3	0	7	0	3	0	2	0	7	55
Latvia /	2	77	2	59	1	141	0	0	0	0	0	0	2	0	2	3
Hungaria / Hungary	8	81	5	50	7	1,900	9	616	14	1,538	4	378	16	608	16	487
Slovakia / Slovakia	7	277	3	139	3	179	3	0	9	0	4	27	5	41	6	109
Yunani / Greece	5	43	5	610	6	728	15	528	18	75	8	560	20	641	8	123
Finlandia / Finland	11	12,252	17	200	20	3,528	27	3,018	37	0	14	2,745	14	5	23	720
Estonia /	1	30	1	0	1	0	0	0	1	7	0	0	0	0	0	0
Kroasia /	0	0	1	0	3	783	5	636	4	0	2	0	3	0	4	0
Portugal / Portugal	9	869	3	400	8	1,189	8	68	14	112	9	878	8	233	7	338
Negara Lainnya	336	370,003	361	641,586	318	265,983	372	55,007	505	128,777	169	470,647	180	41,753	274	80,257

Lanjutan

NEGARA	2016		2017		2018		2019		2020		2021 (TW I)		2021 (TW II)		2021 (TW III)	
	P	I	P	I	P	I	P	I	P	I	P	I	P	I	P	I
IV Eropa Timur	47	7,116	59	8,280	58	3,123	83	17,607	164	5,278	52	3,167	108	6,070	187	1,138
Rusia / Russia	32	5,494	49	7,406	45	2,178	67	17,286	132	3,349	38	2,917	89	5,810	153	512
Ukraina / Ukraine	12	1,022	9	694	10	945	13	322	24	1,920	11	250	17	255	32	626
Republik Serbia / Republic of Serbia	0	0	0	0	0	0	0	0	0	0	0	0	0	0	0	0
Azerbaijan /	0	0	1	180	1	0	2	0	5	0	2	0	1	6	1	0
Gibraltar / Gibraltar	1	0	0	0	0	0	0	0	3	9	1	0	1	0	1	0
Yugoslavia / Yugoslavia	2	600	0	0	2	0	1	0	0	0	0	0	0	0	0	0
V Afrika	479	744,869	475	1,288,737	299	373,937	308	240,991	450	124,382	139	55,090	104	16,078	188	9,975
Mauritius / Mauritius	250	576,481	236	1,056,593	127	267,861	139	58,015	242	92,798	75	40,986	56	7,122	89	990
Seychelles / Seychelles	143	159,847	121	218,268	89	95,348	71	181,855	109	31,006	46	14,072	33	7,300	65	8,643
Mauritania / Mauritania	4	589	6	3,539	6	0	4	0	6	0	0	0	1	0	2	0
Afrika Selatan / South Africa	8	982	14	4,292	18	5,369	21	224	29	69	6	32	6	926	9	120
Guinea / Guinea	5	200	7	1,500	1	0	2	0	2	0	0	0	0	0	0	0
Negara Lainnya	69	6,771	91	4,545	58	5,358	71	897	62	508	12	0	8	730	23	222
VI Amerika	2,357	2,677,952	2,057	3,387,359	1,671	2,885,323	1,608	1,605,047	2,677	1,118,220	699	576,834	825	640,994	1,141	917,372
Amerika Serikat / United States of America	540	1,161,939	625	1,992,844	572	1,217,624	549	757,143	1,005	480,082	336	447,104	422	352,073	597	509,926
British Virgin Islands / British Virgin Islands	1,555	1,157,266	1,109	844,828	800	1,043,256	795	584,033	1,169	260,552	210	36,952	212	133,223	304	85,275
Brasil / Brazil	20	42,603	27	231,643	31	98,427	27	729	42	439	11	14	18	90	14	55
Cayman Islands / Cayman Island	98	200,916	118	219,702	106	250,837	99	142,311	190	172,447	60	27,416	51	33,109	71	9,332
Kanada / Canada	81	99,816	96	85,652	90	170,769	88	95,609	174	110,384	51	39,157	74	39,613	84	29,650
Negara Lainnya	63	15,412	82	12,689	72	104,410	50	25,223	97	94,316	31	26,192	48	82,886	71	283,135
VII Australia	978	208,503	923	537,601	779	1,010,772	889	429,026	1,314	303,353	388	64,553	568	51,680	692	47,800
Australia / Australia	812	174,705	730	513,866	635	597,438	740	264,626	1,076	269,297	321	59,524	482	41,141	557	43,920
Selandia Baru / New Zealand	56	17,074	73	15,132	60	9,281	81	2,690	114	12,049	31	299	54	4,739	69	2,113
Marshall Island / Marshall Islands	10	1,368	24	3,079	18	386,520	24	152,277	46	18,711	12	4,023	9	2,103	21	6
Samoa Barat / Western Samoa	93	15,324	86	3,740	60	13,631	33	3,955	70	2,309	21	353	18	3,380	42	1,725
Cook Islands /	5	31	8	1,684	5	3,902	8	5,287	6	987	2	355	2	317	2	36
Fiji /	0	0	1	100	0	0	0	0	0	0	0	0	1	0	0	0
Papua Nugini /	1	0	1	0	1	0	2	0	2	0	1	0	1	0	1	0
Vanuatu / Vanuatu	1	0	0	0	0	0	1	191	0	0	0	0	1	0	0	0

Catatan : P : Jumlah Proyek

I : Nilai Investasi dalam US\$, Ribu

Sumber : BKPM (diolah PDSI, Setjen Kementerian Perdagangan)

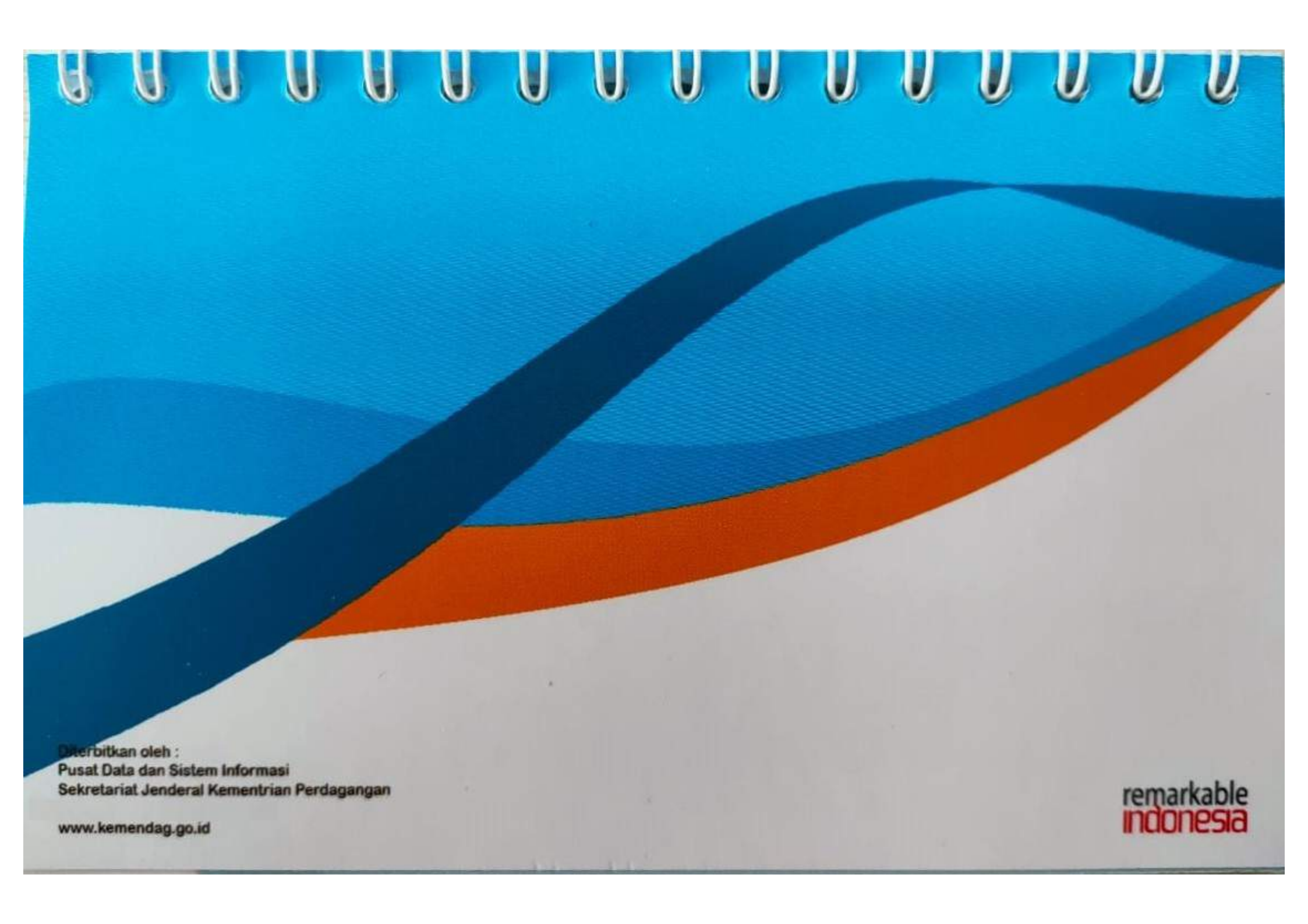

Diterbitkan oleh :
Pusat Data dan Sistem Informasi
Sekretariat Jenderal Kementerian Perdagangan

www.kemendag.go.id

remarkable
Indonesia